SEAL OF LEBANON VALLEY COLLEGE
LIBERTAS PER VERITATEM
JOHN VIII 32
1866

CORNUCOPIA

1968 Quittapahilla

Lebanon Valley College
Annville, Pennsylvania

As a part of the centennial observance, another milestone was reached in the history and progress of the college when the Lebanon Valley College Chapel was dedicated on October 30, 1966. Although the college has continually throughout its century of service endeavored to meet the spiritual needs of the college community, the dream of a college chapel has now become a reality.

The chapel, a bi-level structure which is located in the center of campus, is a living testimony to the Christian commitment about which the entire college community revolves. The Contemporary Gothic edifice has a sanctuary following the European tradition; and lecture halls, conference rooms, and offices on the lower level. A spire topped with a cross which towers above the surrounding community is indicative of man's higher spiritual and academic aspirations.

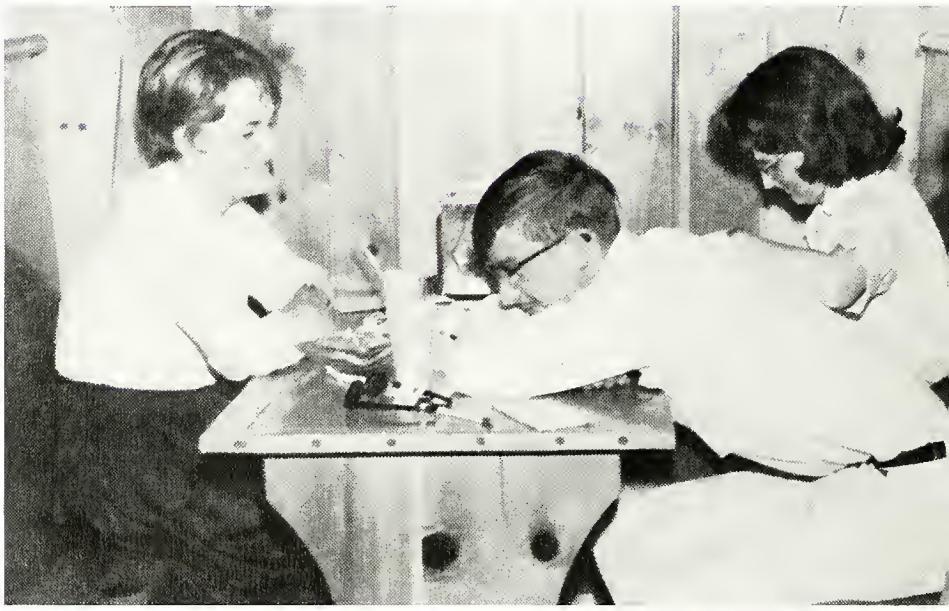

administration
blueprint for the student 17
students
building of tomorrow 49
activities
building materials 129
sports
building of the student 185

The 1968 Quittapahilla is dedicated to Mr. and Mrs. D. Clark Carmean in gratitude of their unceasing service. Although much could be said of their many activities two are most outstanding. Mr. Carmean as Director of Admissions has inspired many students to Lebanon Valley College through the warm welcome and friendly hospitality he extends to everyone who visits our campus. Mrs. Carmean has been responsible for much of the preparations of our centennial observance, especially for writing the centennial play "Sauerkraut and Boston Beans."

The 1968 Quittapahilla wishes Mr. and Mrs. Carmean continued success and happiness as they travel along life's way.

We bring a foundation to build upon;

a foundation of
beauty, strength, and talent

and our structure we mold
the body, mind and spirit.

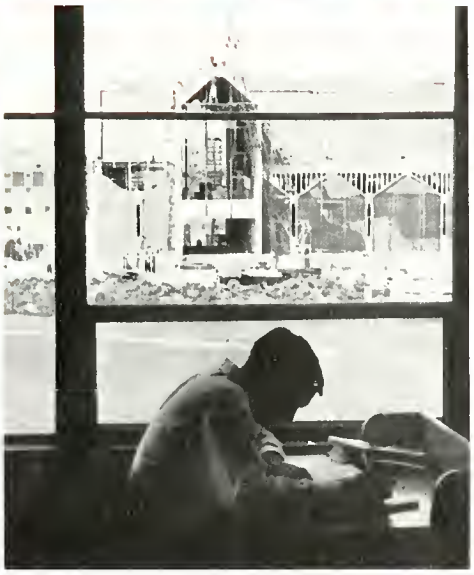

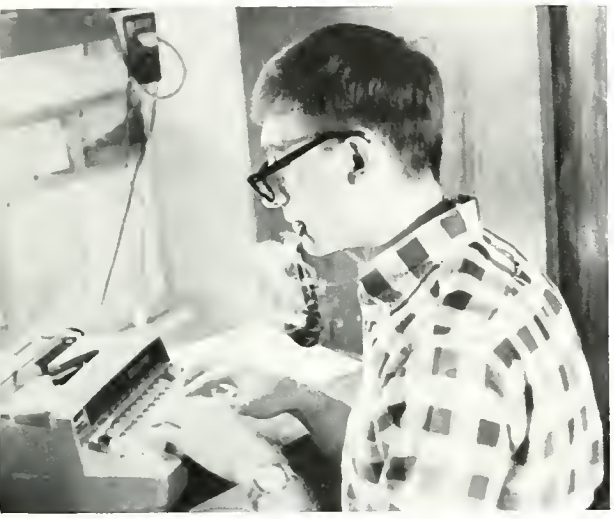

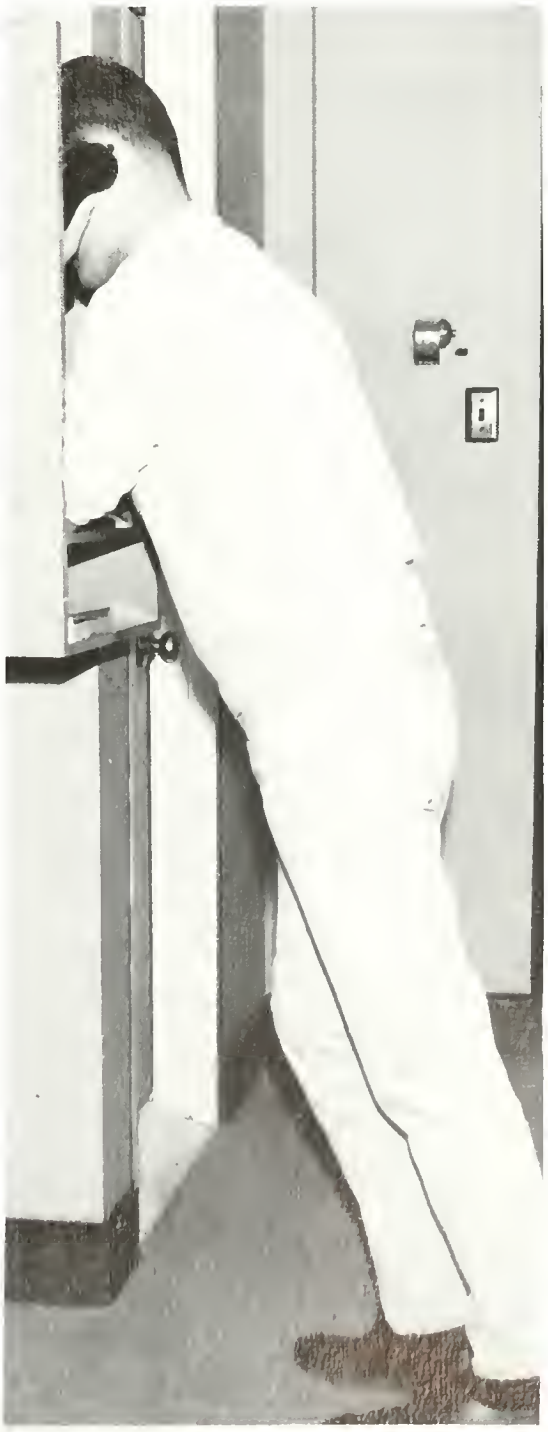

ADMINISTRATION

MISSION to MOSCOW

President of the College

Frederic K. Miller

Dean of the College

Carl Y. Ehrhart

Assistant to the President

Earl R. Mezoff

Dean
of
Women

Martha
C.
Faust

Dean
of
Men

George R. Marquette

D. Clark Carmean,
Director of Admissions

James O. Bemesderfer
Chaplain of the College

Donald E. Fields,
Librarian

Richard V. Showers
Director of Public Relations

W. Anne Helliar, Registrar

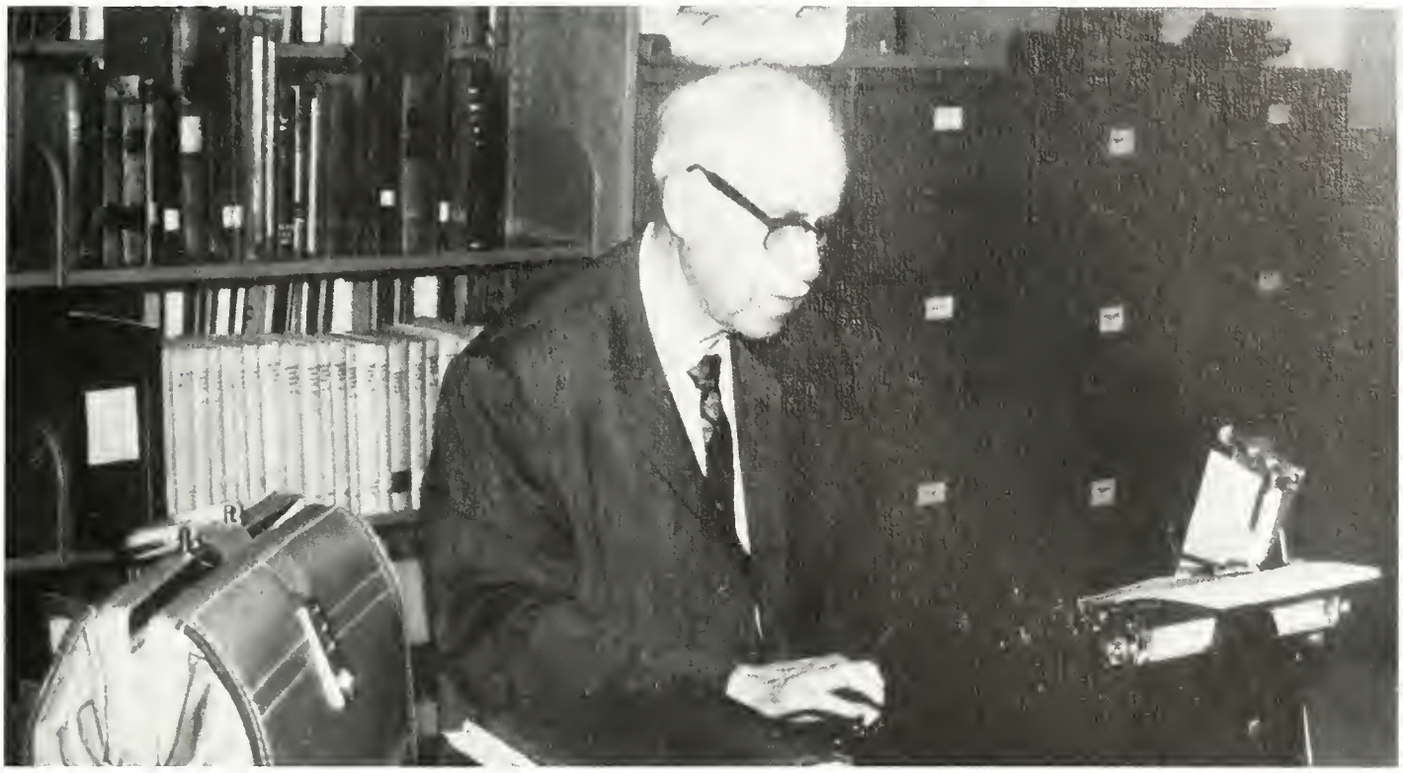

Paul A. Wallace, Historian

Robert C. Riley
Controller

Mrs. Margaret Millard
Dietitian

David M. Long
Director of Alumni Relations and Industrial Placement

Mrs. Lillie Struble, Manager of Book Store

Mrs. Edna Carmean
Executive Secretary of the Centennial

Mrs. William Tredick, College Nurse

Mrs. Ann Monteith
Assistant in Public Relations

Mrs. Mary Alexander, Hostess

Mrs. Ethel Hanigan
Head Resident

Mrs. Annemarie Parker, Head Resident

Mrs. Elizabeth Garthly, *Art*

Francis Wilson, Biology

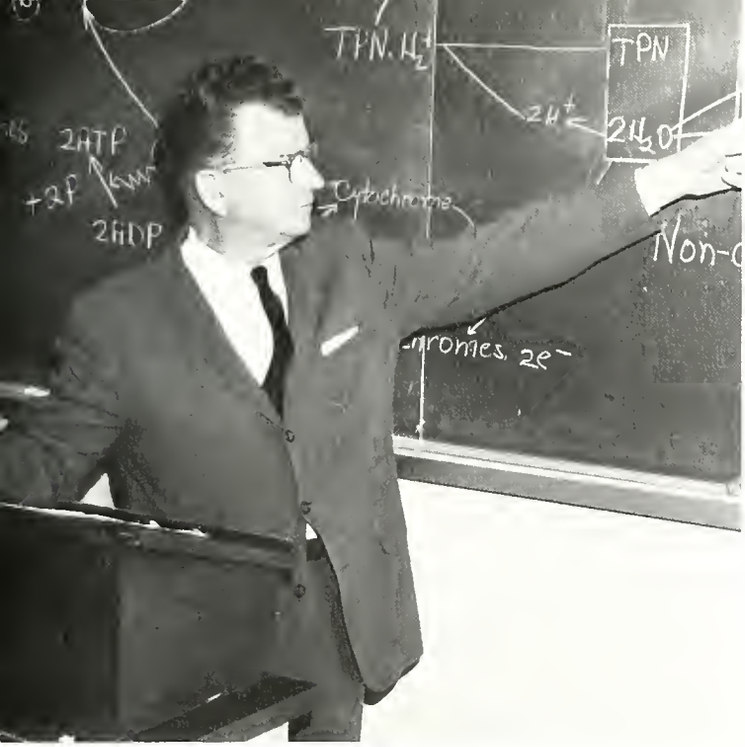

O. Pass Bollinger, Biology

Paul W. Hess, Biology

Mrs. Sylvia Malm, Biology

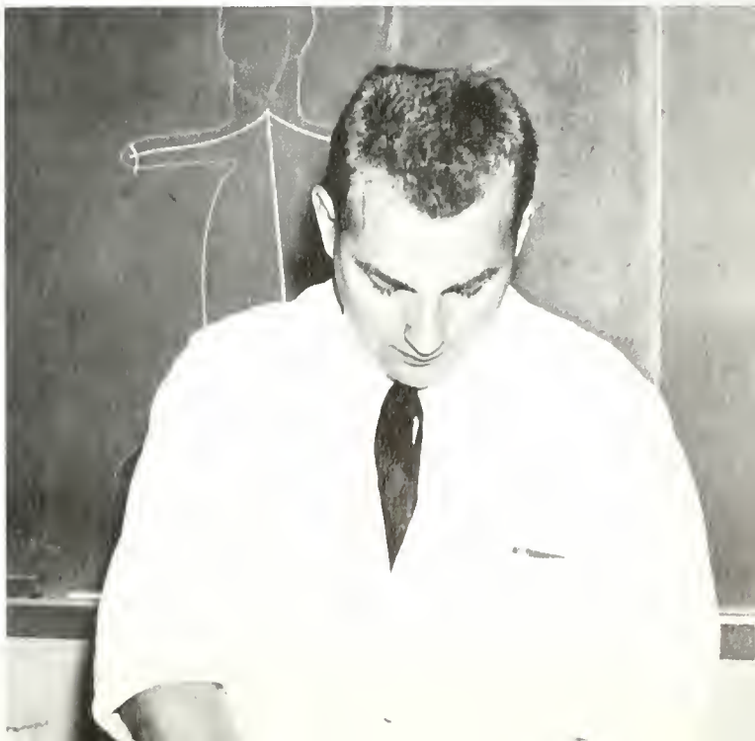

Paul L. Wolf Biology

Howard A. Neidig, Chemistry

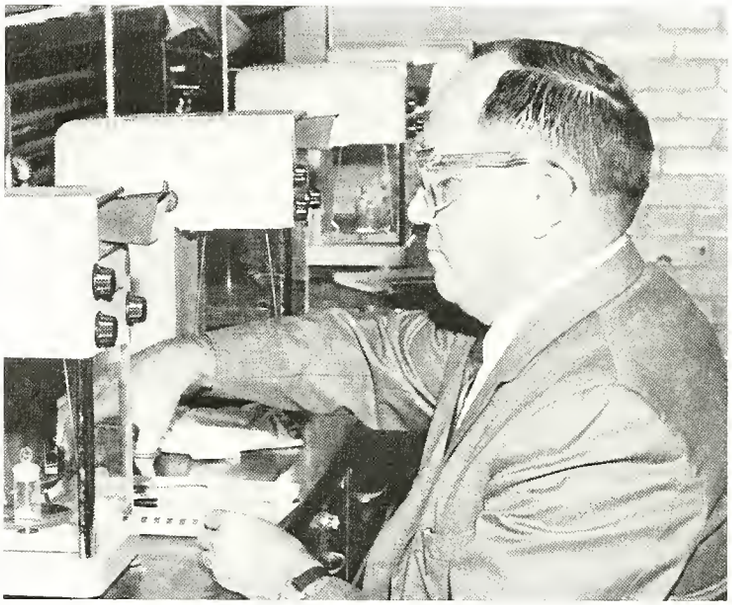

Richard C. Bell, *Chemistry*

John F. Haugh, *Chemistry*

Karl L. Lockwood
Chemistry

Robert E. Griswold
Chemistry

G. Thomas Gates
Economics and Business Administration

D. John Grace
Economics and Business Administration

C. F. Joseph Tom
Economics and Business Administration

Milton L. Stokes
Economics and Business Administration

Cloyd H. Ebersole
Education

Mrs. June E. Herr,
Education

Gilbert D. McKlveen
Education

Homer W. Wieder, *Education*

Arthur L. Ford, *English*

Mrs. Anna D. Faber, *English*

George G. Struble, English

Mrs. Agnes B. O'Donnell
English

John P. Ramsay, *English*

Glenn H. Woods, *English*

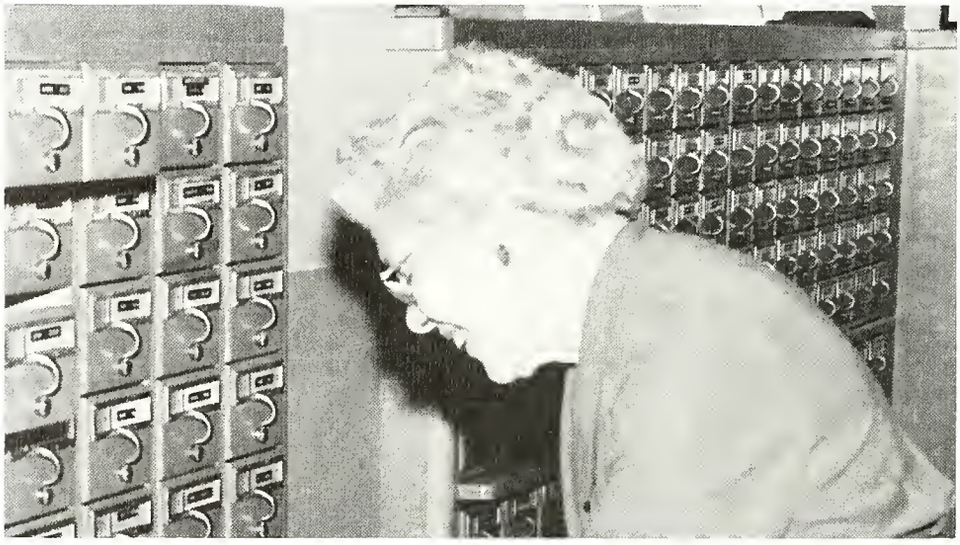

Mrs. Francis T. Fields, *Foreign Languges*

S. Elizabeth Piel, Foreign Languages

Charles T. Cooper *Foreign Languages*

Mrs. Malin Saylor, *Foreign Languages*

Hilda M. Damus
Foreign Languages

Mrs. Geilan Hansen
Foreign Languages

Claude Souchet
Foreign Languages

Eleanor Titcomb
Foreign Languages

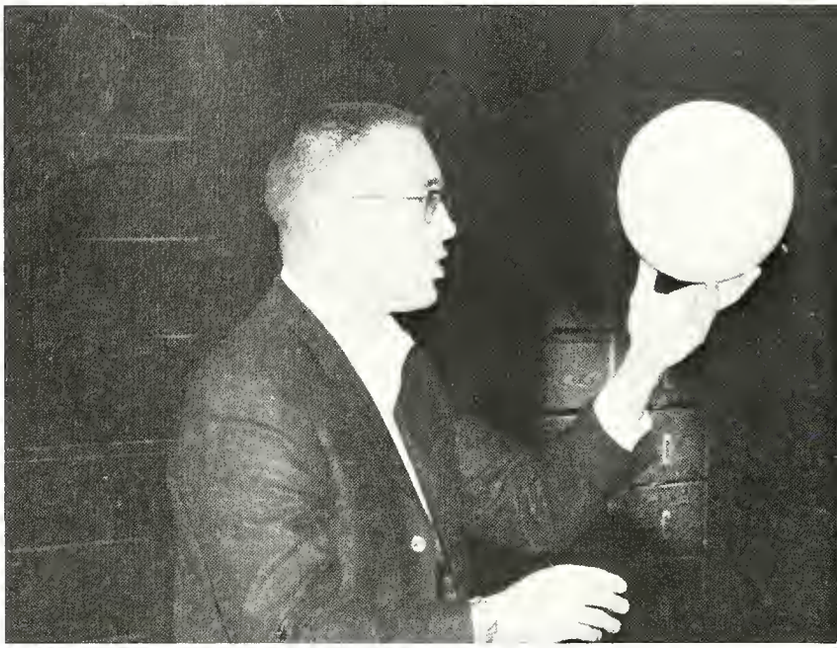

George Darlington
Health and Physical Education

Mrs. Betty H. Garman
Health and Physical Education

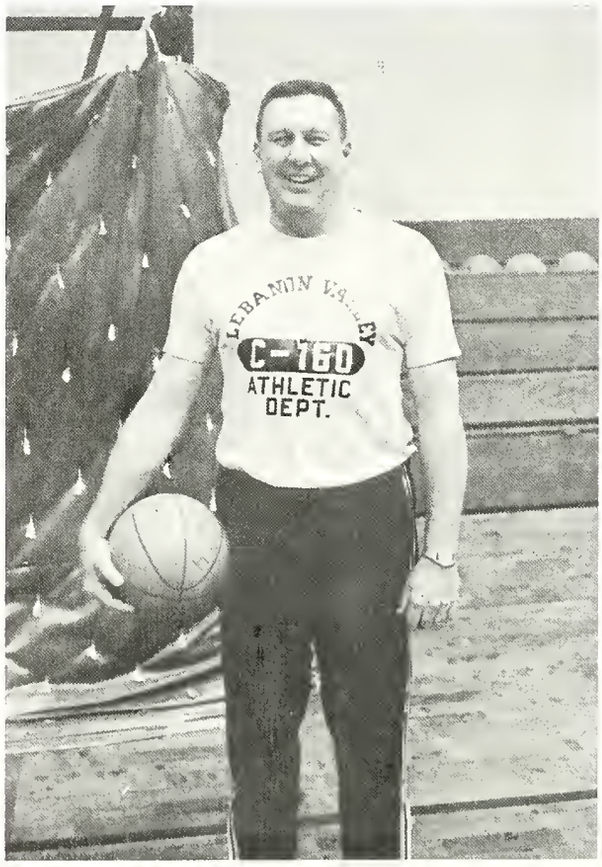

George P. Mayhoffer
Health and Physical Education

J. Robert McHenry
Health and Physical Education

William D. McHenry
Health and Physical Education

Alex J. Fehr
History and
Political Science

Gerald Petrofes
Health and Physical Education

Ralph S. Shay
History and Political Science

Elizabeth M. Geffen
History and Political Science

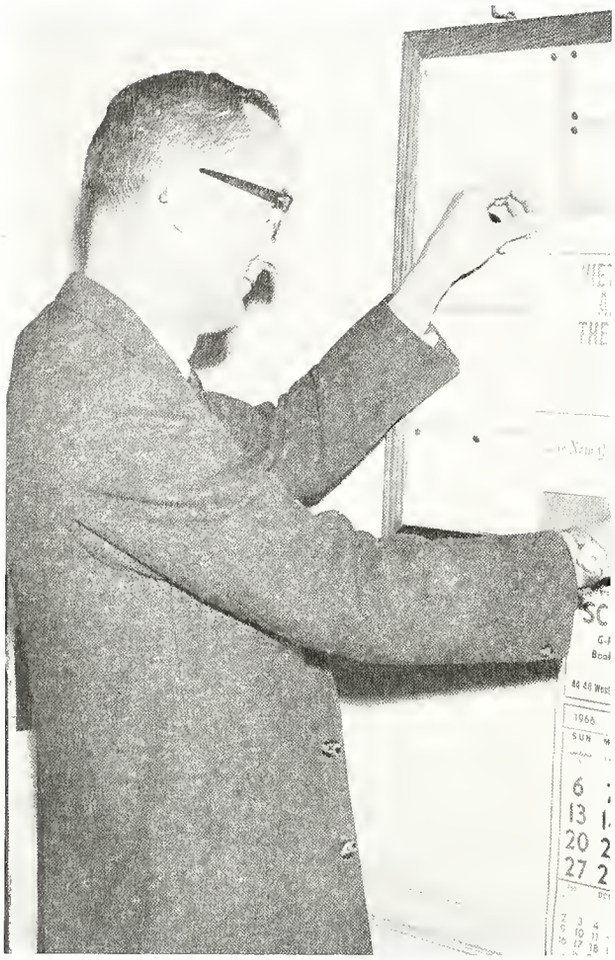

Richard A. Joyce
History and Political Science

Barnard H. Bissinger
Mathematics

Fay B. Burras, *Mathematics*

Paul F. Henning
Mathematics

Mrs. Mary B. Lewin
Mathematics

Robert W. Smith, Music

Mrs. Ruth E. Bender
Music

William H. Fairlamb, *Music*

George D. Curfman
Music

Pierce A. Getz
Music

Michael Jamanis
Music

Mrs. Bonnie F. Keller
Music

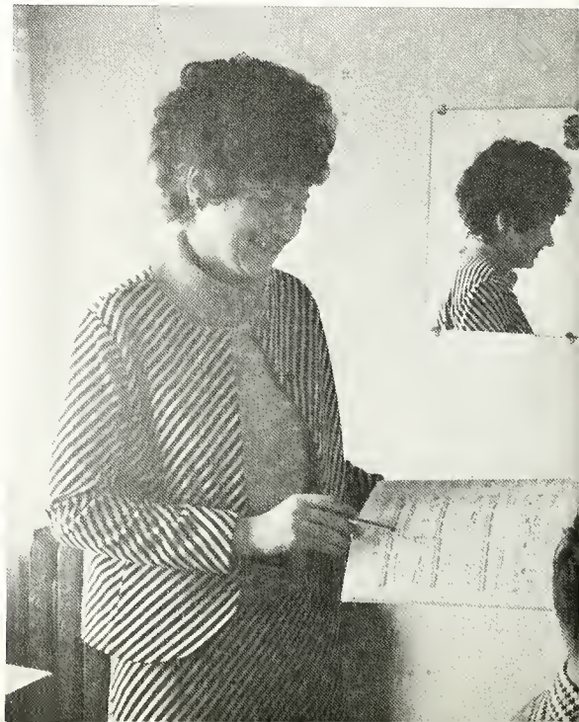

Kenneth L. Landis
Music

Reynaldo Rovers
Music

Thomas A. Lanese
Music

E. Joan Reeve
Music

Frank E. Stachow
Music

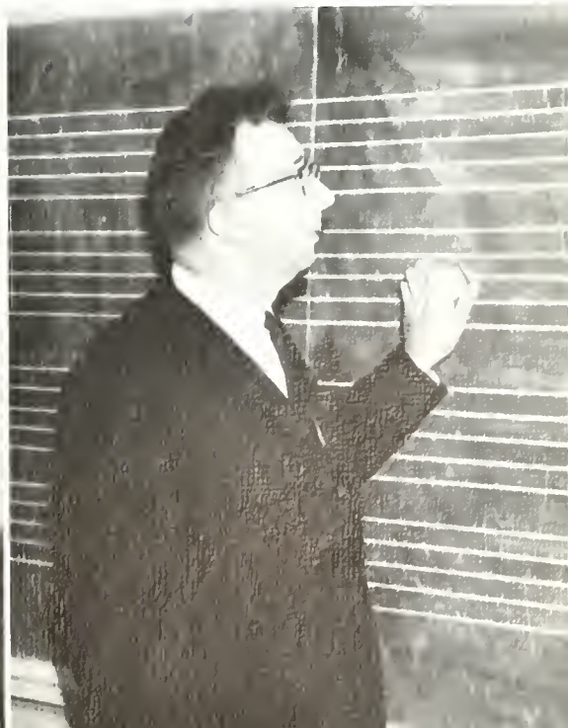

James M. Thurmond
Music

Mrs. Leah M. Zimmerman
Music

Benjamin A. Richards
Philosophy

Jacob L. Rhodes
Physics

J. Robert O'Donnell
Physics

Samuel O. Grimm
Physics

Richard D. Magee
Psychology

James F. McCrory
Physics

Charlotte F. Knarr
Psychology

Harold C. Hollingsworth
Psychology

L. Elbert Wethington
Religion

Norman B. Bucher, Jr.
Religion

Winifred L. Kaebnick
Sociology

Perry J. Troutman
Religion

Evalyn M. Strickler
Sociology

STUDENTS

the class of

1

9

6

7

President—John Wiest Jr.
Vice President—Gary Brauner
Secretary—Doris Kimmich
Treasurer—Brad Rentzel
FSC Representative—Judy Donmoyer

Dave Rogers, Carol Naugle, George Clauser, Tom Shonk

Joel Behrens
Mary Jane Serfass

Elaine Swonger, Linda Rohrer

Ellen Rae Kauffman, Lucy LeFevre, Luise Wubbena, Barry Knier

Jerry Kopenhaver, Carol Clark, Ward Smith, Duane LeBaron

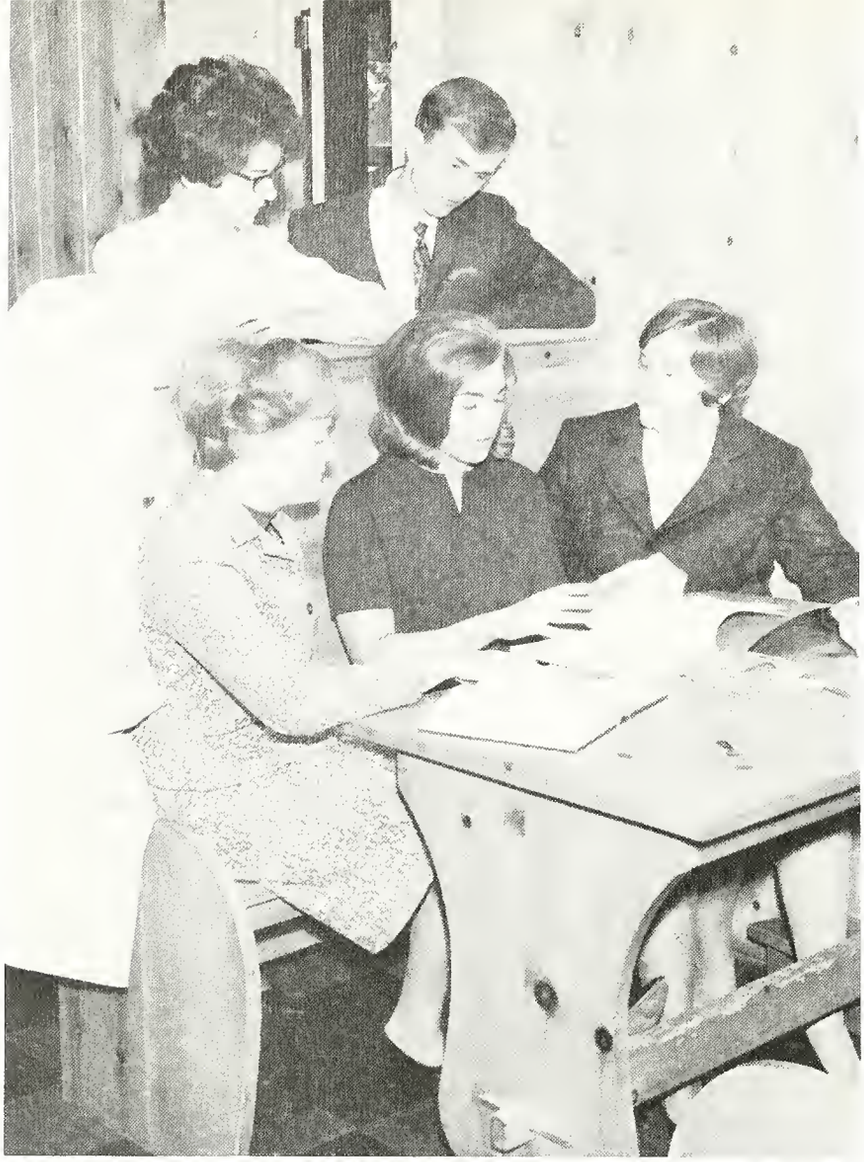

Rayanne Behney, Ellen Kreiser, Sue Martin, John Shuey, Carol Grane

Dave Keperling
Harold Burkholder
Linda Keperling

Rita Rice, Sue Treftz, Mary Pat Smith

Ken Conrad
Louis D'Augostine

Charlene Cassel

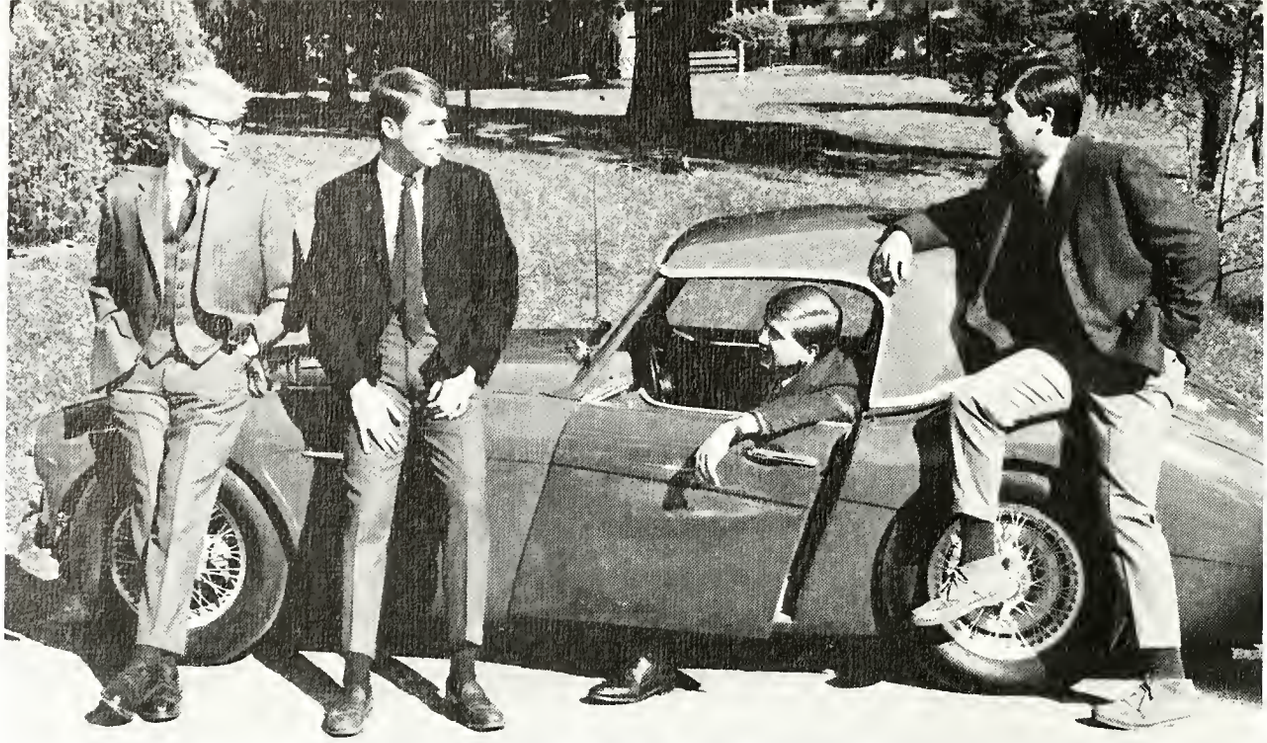

Brooks Trefsgar, Damon Silvers, Glen Horst, Bill Spinelli

Charles Doyle, Paul Keefer

Cherie Speer, Jim Mann, Barb Beltz

Kiyofumi Sakaguchi

Paula Ward, Ron Trayer, Rachel Gibble, Mamie Kamara

Walt Smith, Bob Enck, Rey Rovers, Sam Willman

Lynn Dubbs

Bob Roth
Bob Goodling
Rick Carlson

Daniel Maurer

Bill Cadmus, Frank Stearn, Jim Knarr

Judy Donmoyer, Carol Burian, Pat Todd, Pat Dellinger, LeAnn Leiby

Phil Cormany, Rich Campbell, Sue Green, Scott Berry

Paul Murphy, Brad Rentzel, George Fulk, Charles Curley

Mike Kamuyu

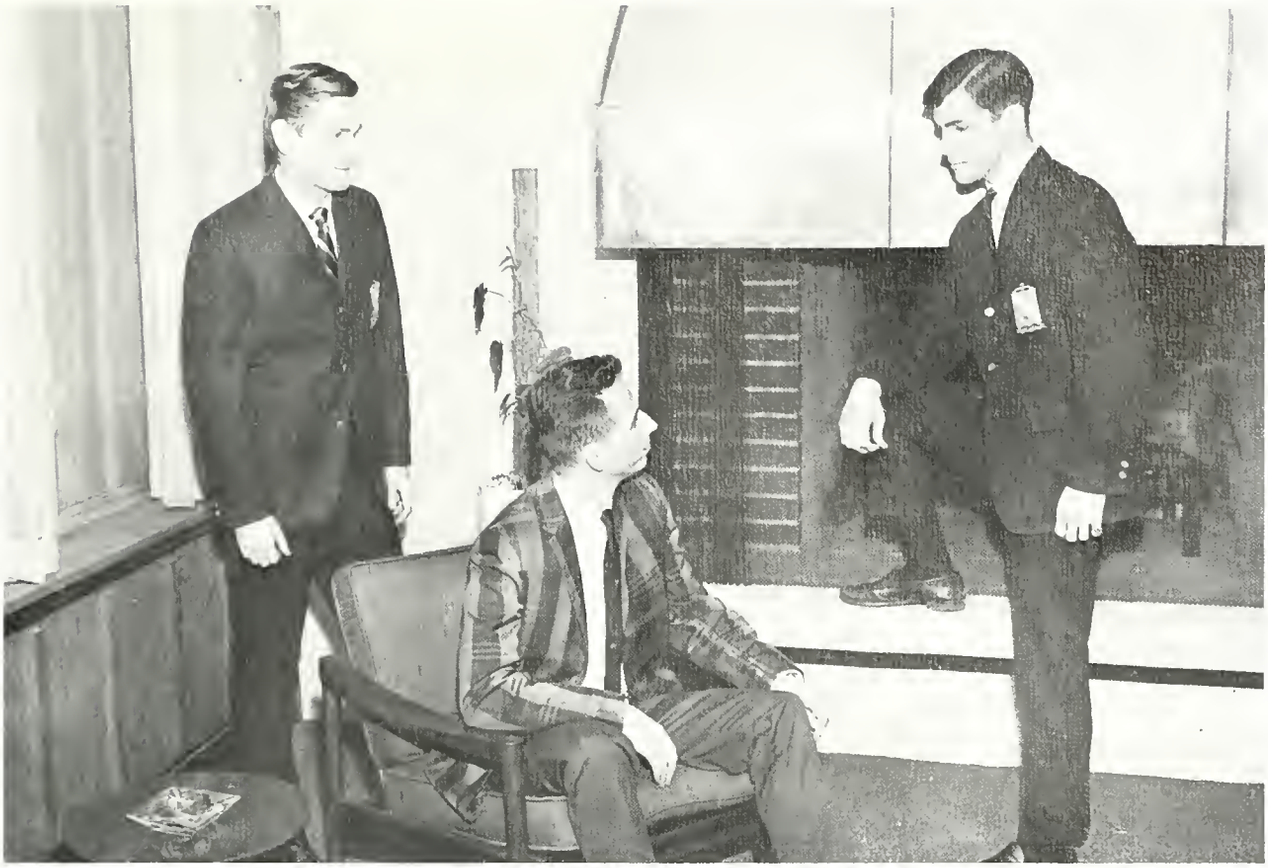

Dave Ingalls, James McKinney, Art Dunn

Gretchen Long
Larry Bachtell

Tom Embich, Bill Lamont, Bob Matsko, John Dougherty

Alan Donaldson

Tomoko Shimada, Gary Brauner, Bonnie Mills

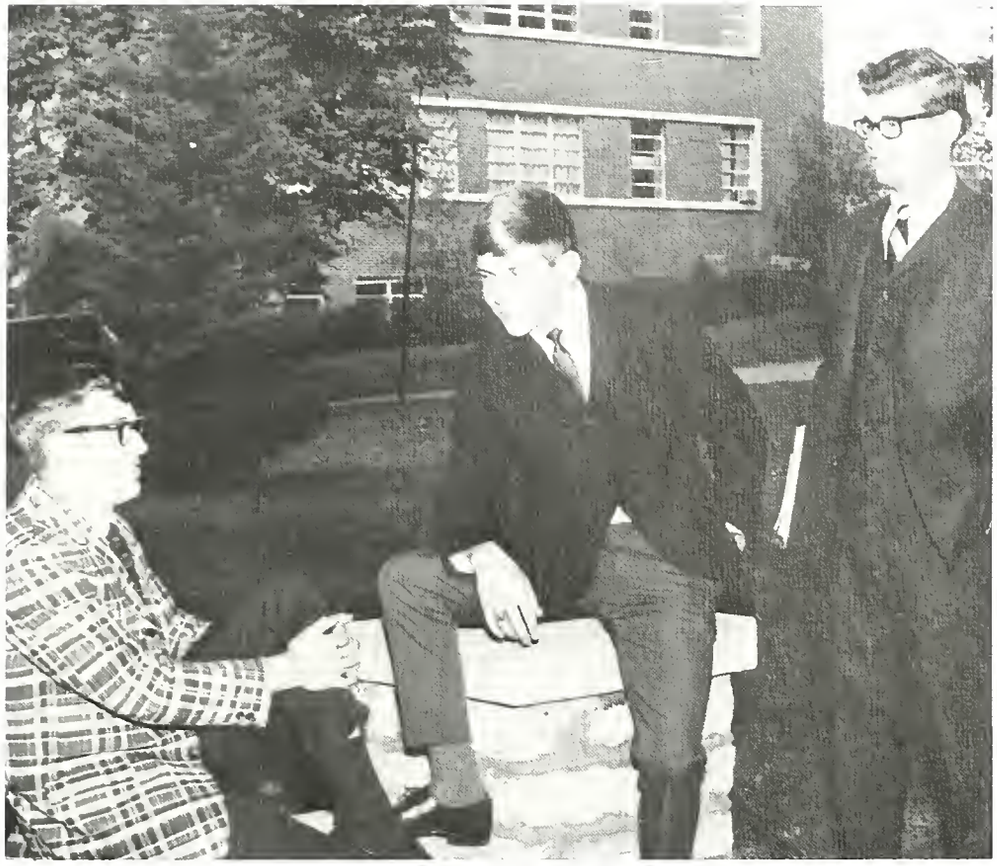

Jack Schwalm, Ed Updegrove, Bill Miller

Craig Renshaw
Jack Kauffman
Harold Giles

Ann Leidich, Kathy Cairns, JoAnn Dill

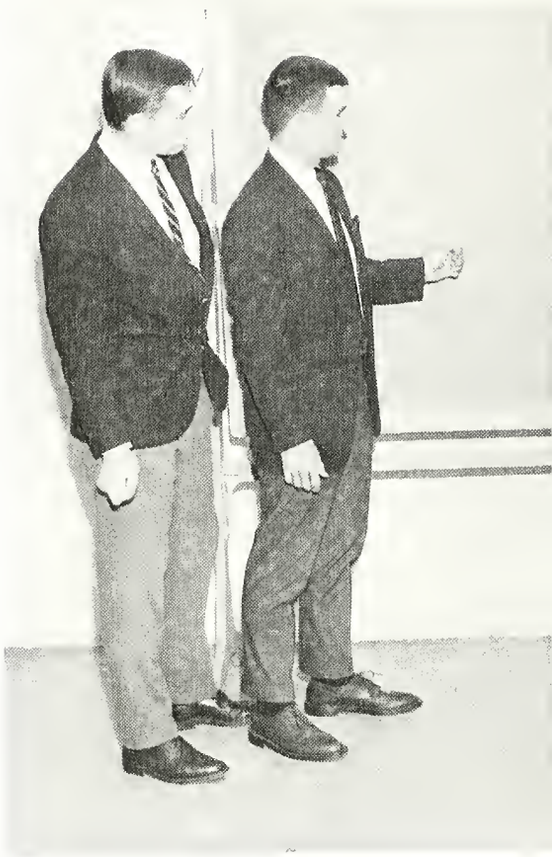

Dan Chambers, Bob Hawk

Don Kitchell
Cliff Heizmann
Howard Lake

Bob Martalus, John Havens

Bobbie Gable, Martha Tjhin, Connie Perlaki, Donna Simmers

John Galat, Dan Furst, John Linton

Ron Newmaster, Helaine Hopkins

Ken Egge, Paul Tietze, Joe Foster, John Denelsbeck

Joanne Cochran, Marilyn Gulley

Bobbie Macaw, Mimi Halladay, Janet Stein, Gale Thompson

Sue Horton, Rick Buek, John Wiest

Joan Carissimi, Bonnie Young, Larry Painter, Bob Evans, Carol Ochoa

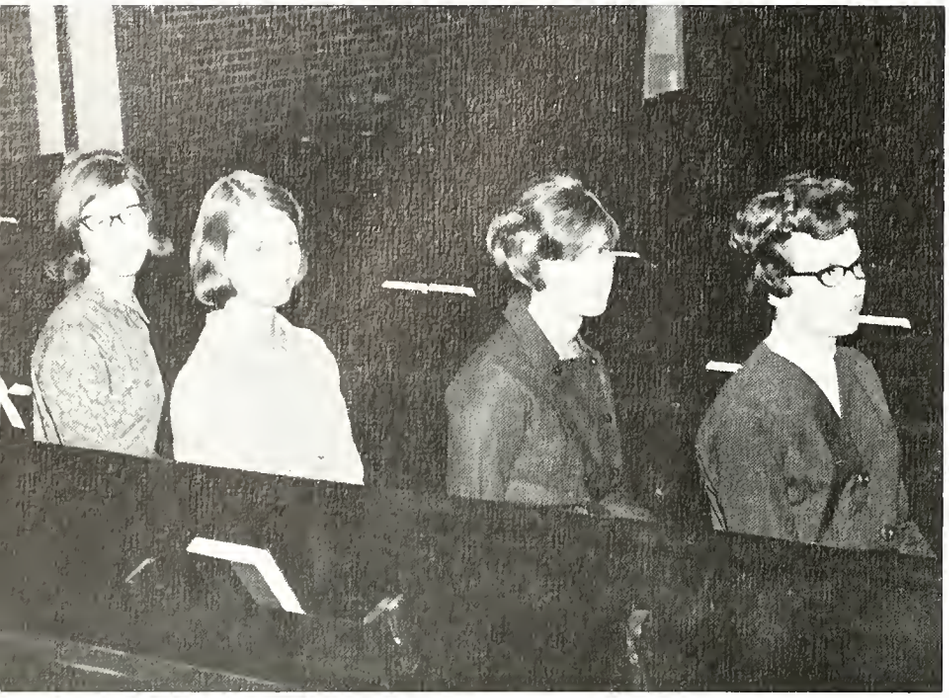

Margaret Barto, Dori Kimmich, Sandy Renninger, Donna Curry

Elaine Brenner

Judy Shober
Carol Toth
Jane Doll
Pat Shaw

Paul Alexy

Julia Looker

Carol Stowe, Kathy Krikory, Marian Dunham

Sylvia Grimm

Rip Poston
Jim Waring

Donna Diehl, Phyllis Pickard, Lois Quickel, Ellen Jackson

the class of 1968

President—Jim Newcomer
Vice President—Barbara Ankrum
Secretary—Janet Gessner
Treasurer—Robert Kaufmann
FSC Representative—Alan Hague

Susan H. Abernethy
Elementary Education

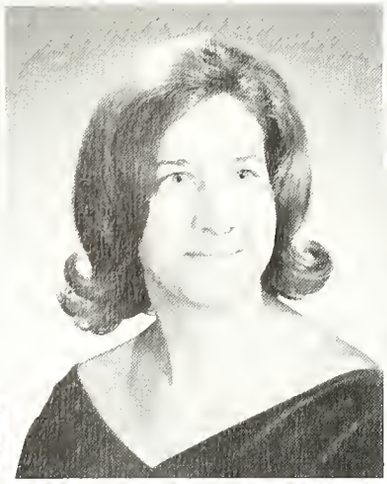

Alice E. Alwine
Music Education

Barbara A. Ankrum
Elementary Education

Leroy H. Arnold
Chemistry

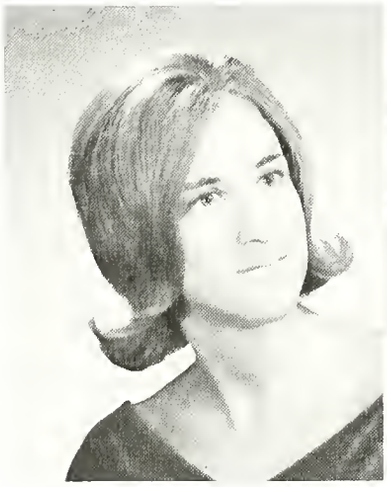

Cecelia M. Baecert
Mathematics

Christine Banes
Sociology

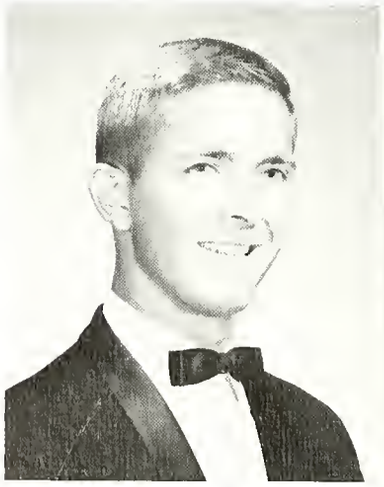

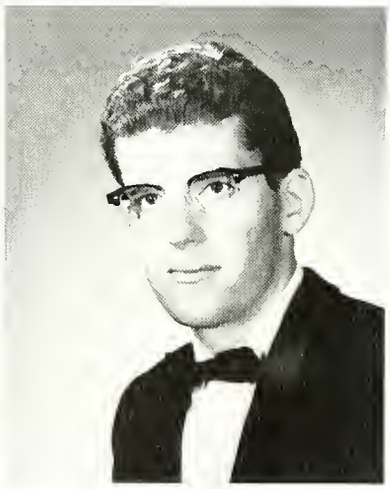

Dennis T. Bashore
Political Science

Bruce L. Bean
Physics

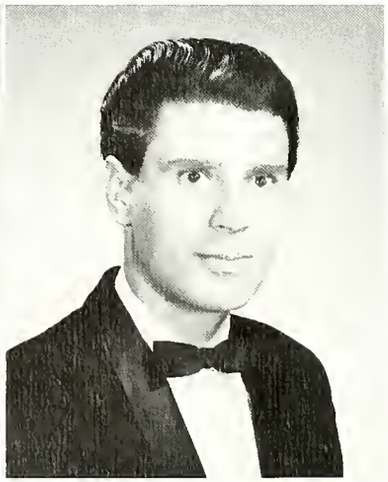

Suzanne L. Bennetch
Biology

David A. Benson
English

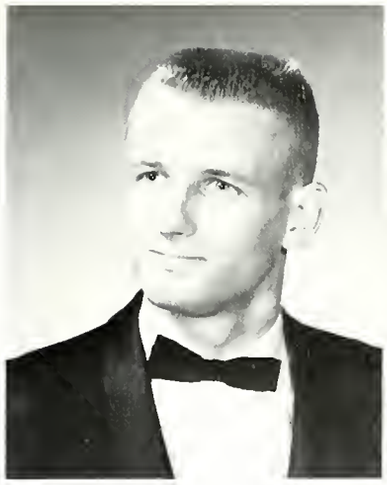

Bromley H. Billmeyer, Jr.
Economics

Laurel A. Bloeser
Medical Technology

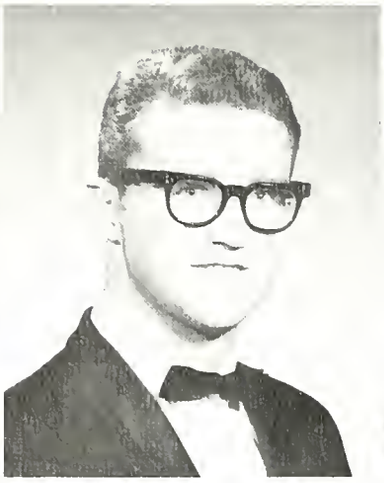

John R. Boffenmeyer
Biology

William P. Bohlander
Biology

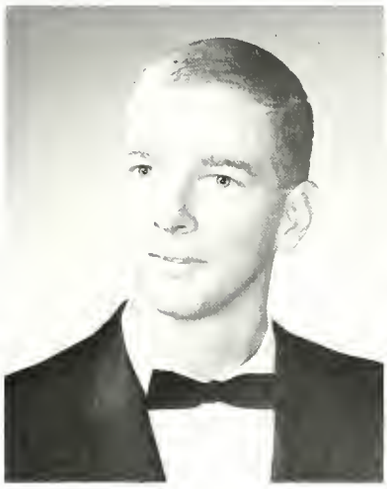

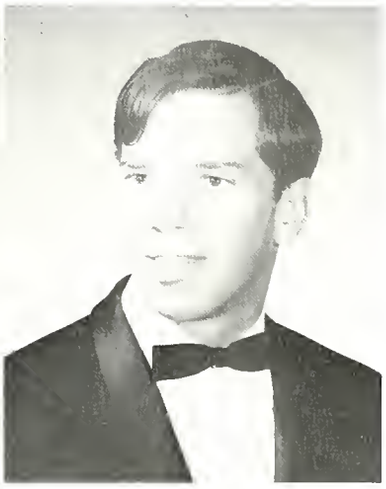

Gerald L. Boland
Business Administration

Donald P. Bollman
Psychology

James E. Boston, Jr.
Psychology

Diane K. Bott
Mathematics

Thomas B. Bowman, Jr.
English

Darryl W. Brixius
Chemistry

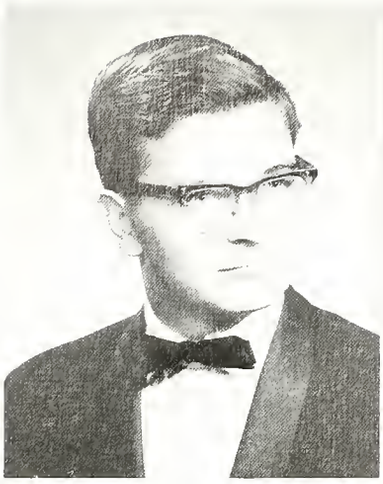

Dennis A. Brown
Music Education

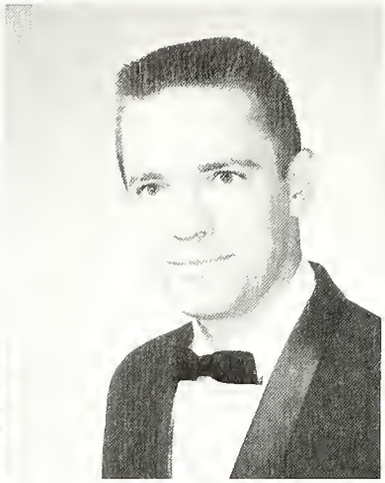

Harry M. Capper
Physics

G. Suzanne Chase
Elementary Education

Lois E. Christman
Elementary Education

Bruce L. Bean—Outstanding Student

Alan B. Clay
Political Science

Marcia J. Cromwell
Music Education

Suzanne B. Cumming
Biology

Michael D. Curley
Sociology

Mary B. D'Anna
Elementary Education

Mildred A. Dawson
English

Charles J. DeHart, III
Economics

Cecelia M. Deitrich
Elementary Education

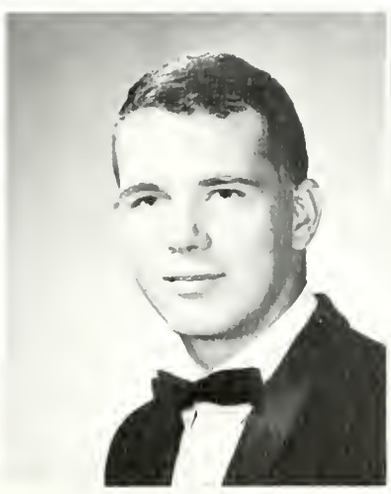

Geret P. DePiper
Psychology

Julianne C. Devitz
Psychology

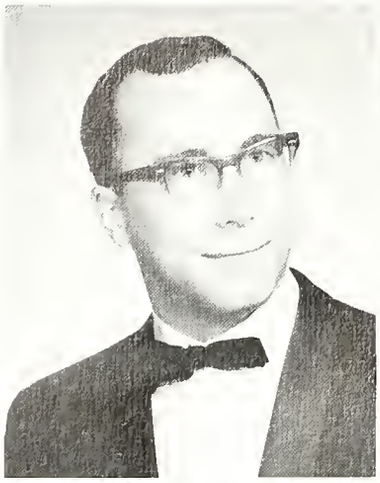

Warren D. Ditzler
Biology

Carloyn B. Dreibelbis
Biology

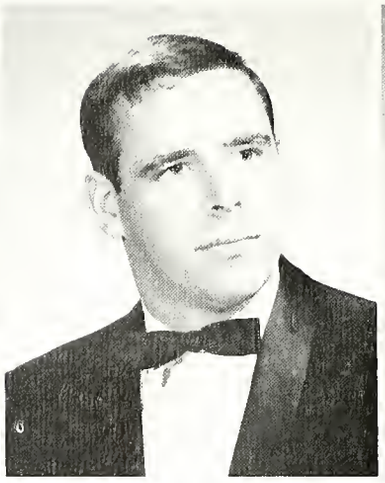

Jack E. Dumbauld
Biology

Carol A. Edgecomb
Biology

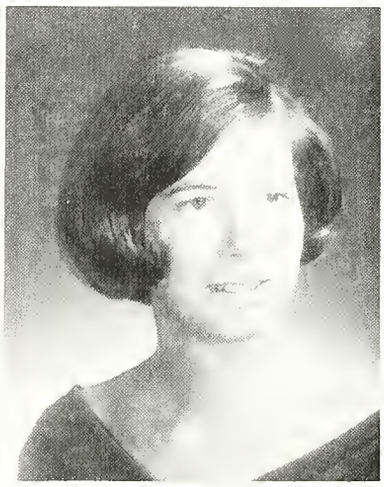

Heather R. Ehrlich
Medical Technology

Janet M. Else
Biology

Carol E. Eshelman
Mathematics

Rebecca L. Fackler
Sociology

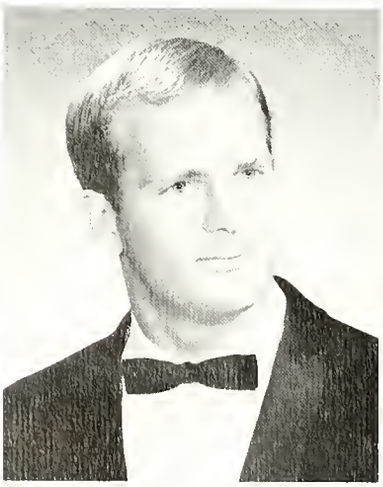

L. John Fasnacht, Jr.
Sociology

Lynda J. Ferry
English

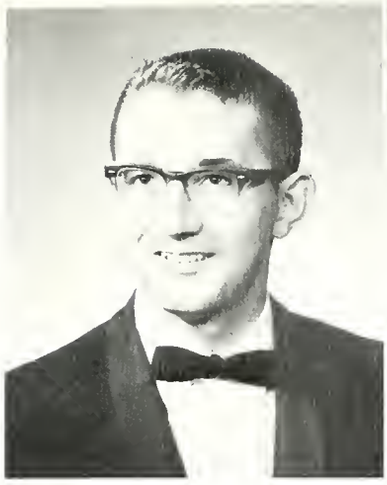

Paul B. Foutz
Economics

Thomas L. Foxall
Biology

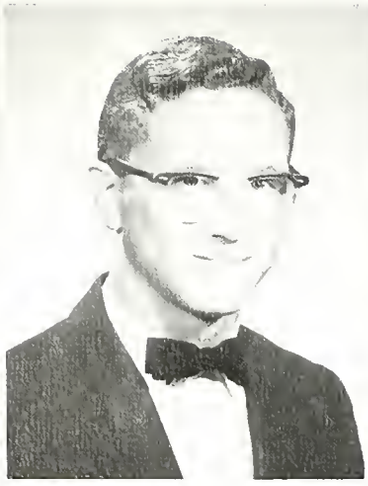

LeRoy G. Frey
Chemistry

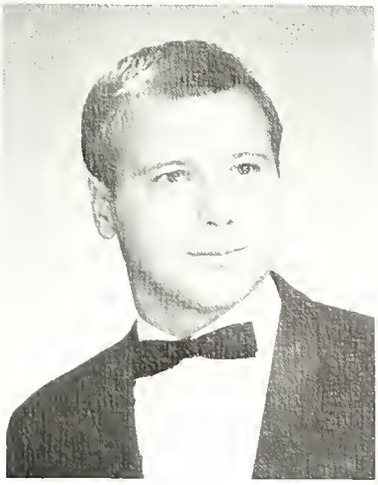

Alan K. Fry
Political Science

Janet M. Else—Outstanding Student

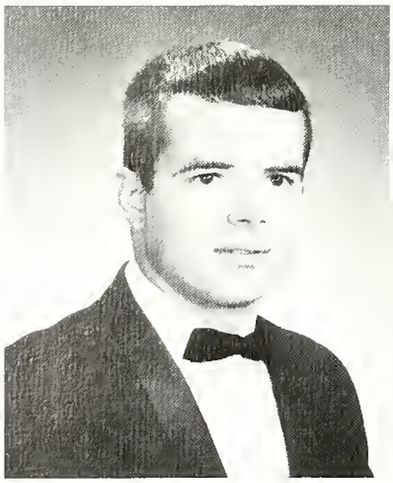

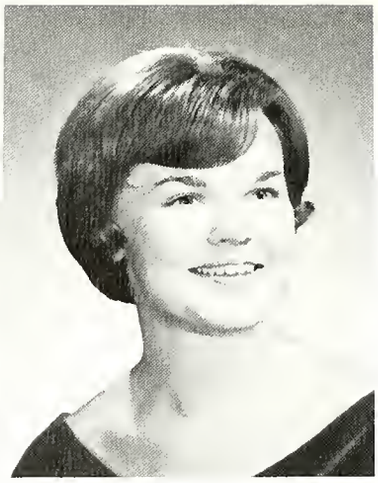

Thomas E. Gangwer
Chemistry

Lynn Garrett
Elementary Education

Janet L. Gessner
Elementary Education

Judy A. Gettle
Sociology

Pietro D. Giraffa, Jr.
Economics

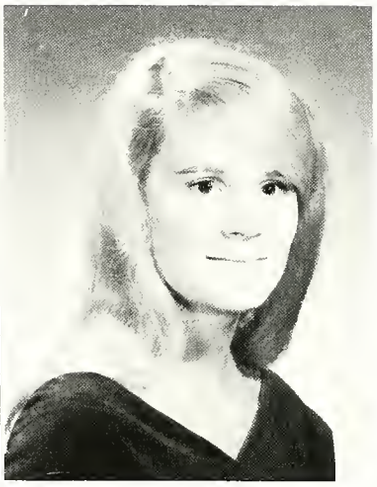

Mercedes J. Govier
English

Carol E. Eshelman—Outstanding Student

Stephen A. Groff
Biology

Alan P. Hague
Economics

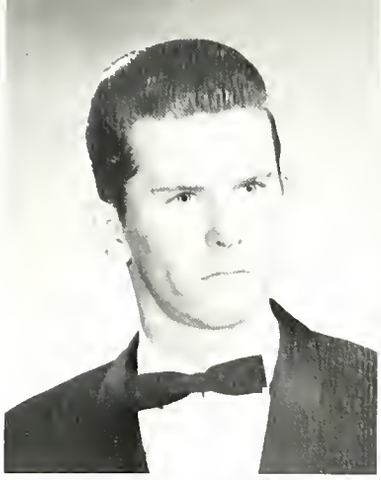

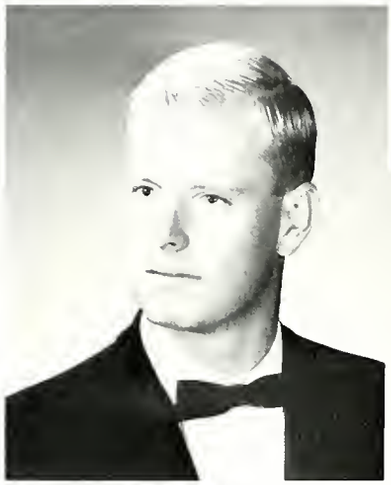

Donald A. Haight
Psychology

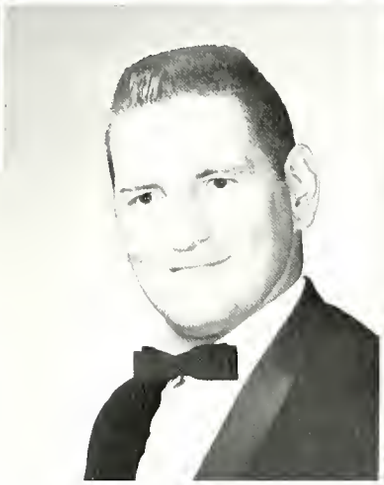

Everett A. Haight
Medical Technology

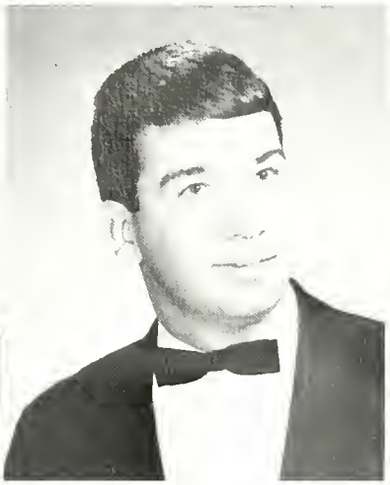

Dale E. Hall
Physics

Mary Jane Hall
English

John A. Halladay
Biology

Margaret L. Hamilton
Nursing

Kathleen M. Hannon
Psychology

Sonja L. Hawbaker
Music Education

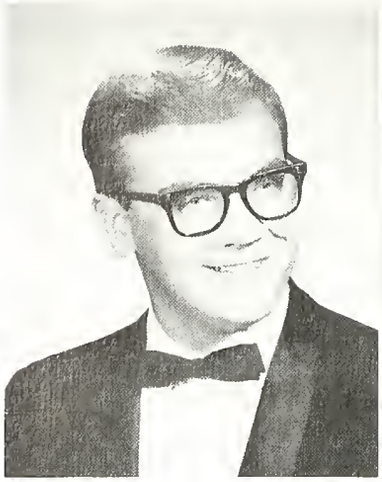

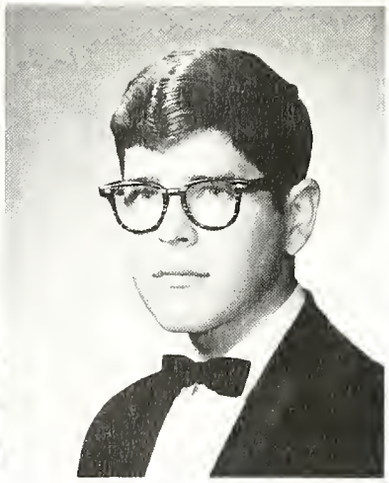

Ralph L. Heagy
Religion

John H. Heffner
Physics

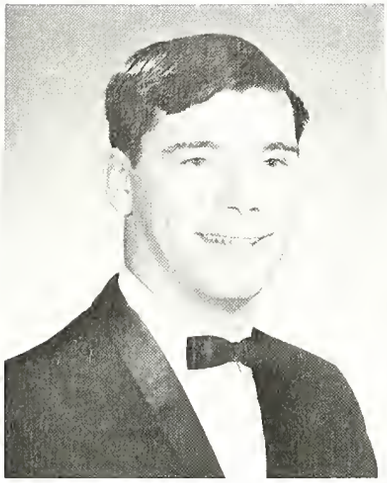

Terry W. Hicks
Economics and
Business Administration

Janet L. Hill
Biology

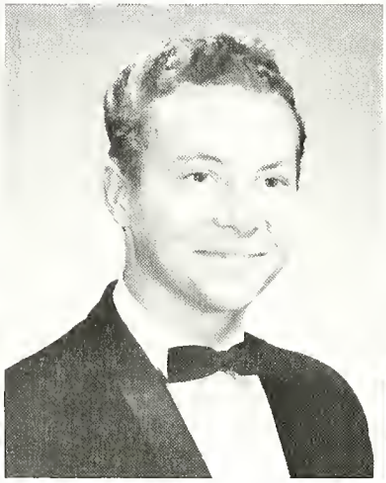

Jon E. Hofman
Physics

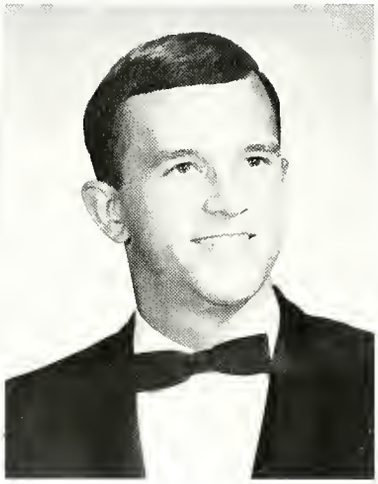

Mark G. Holtzman
Economics

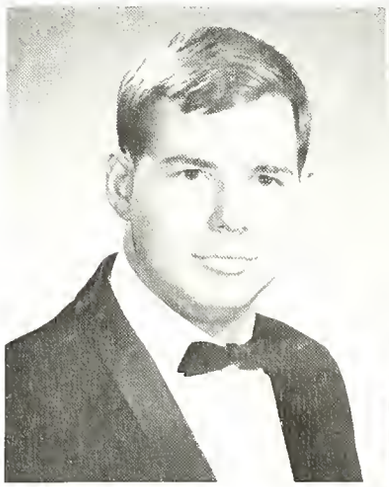

Gregory P. Hoover
Chemistry

Charles K. Hornberger
Music Education

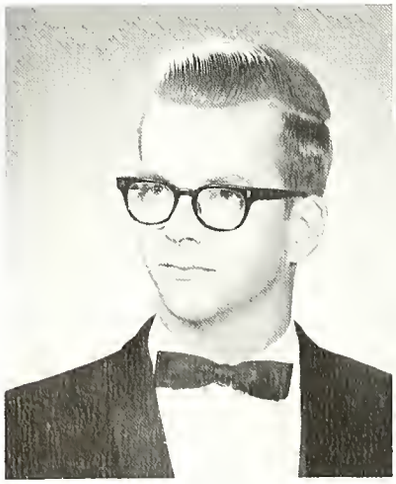

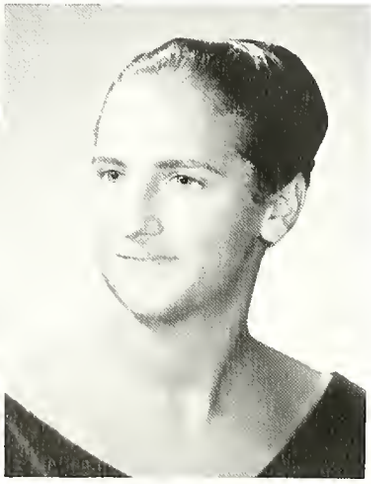

Carl E. Horning
Physics

Mary Alice Hostetter
English

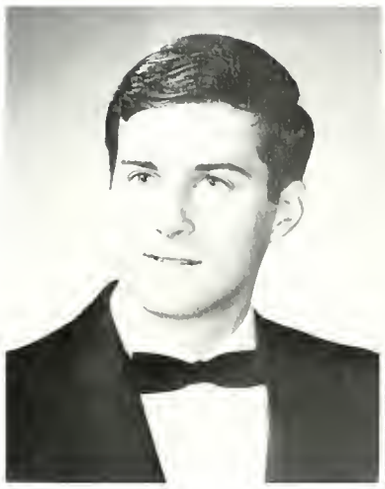

Stephen M. Jacobs
Chemistry

Elaine W. Joy
Elementary Education

Donna K. Jungmann
Elementary Education

Larry L. Kauffman
Economics

Alan P. Hague—Outstanding Student

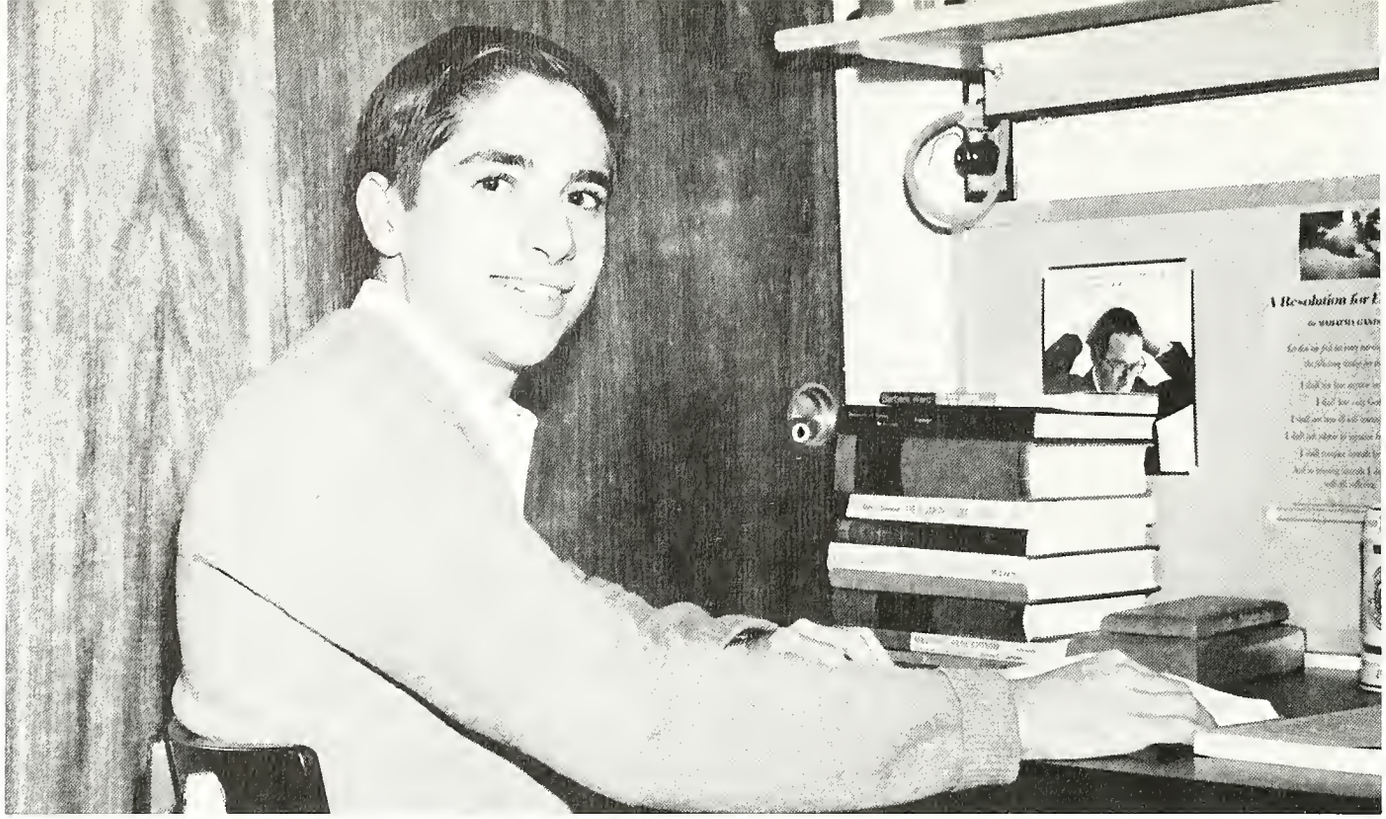

George J. King—Outstanding Student

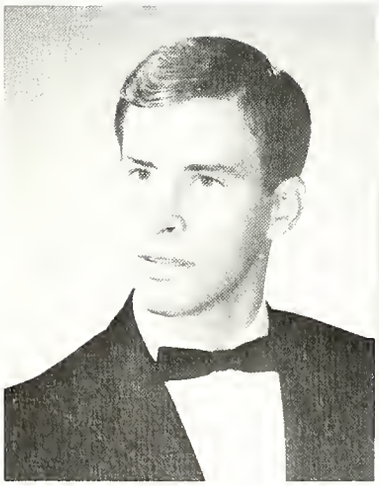

Robert A. Kaufmann
Mathematics

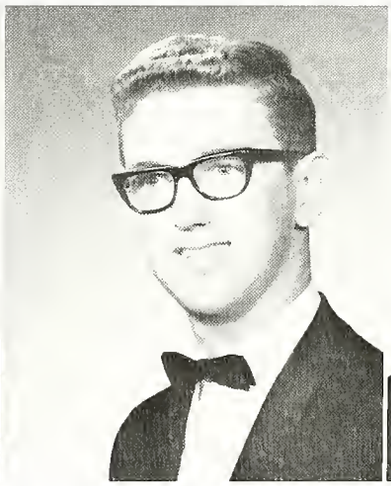

David P. Keehn
Music Education

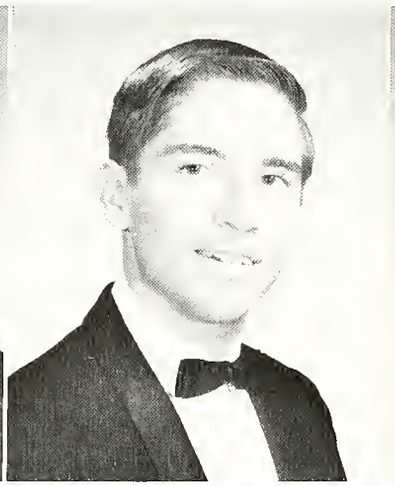

George J. King
Economics

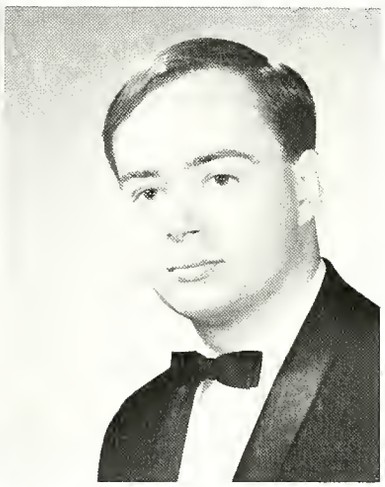

Edwin C. Kisiel, Jr.
Music

Karen S. Klick
Elementary Education

Carol P. Kline
Music Education

Andrea F. Knopf
Elementary Education

Janice A. Koehler
English

Helen B. Kowach
Biology

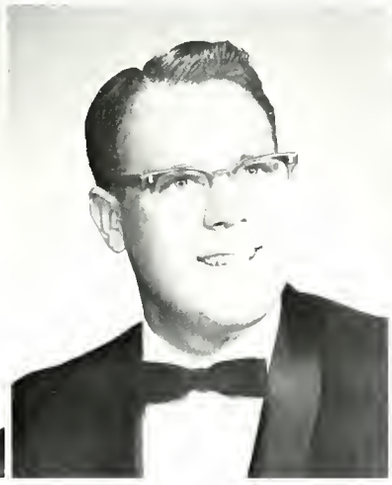

Keith G. Kreamer
Economics

Ellen Latherow
Mathematics

Robert A. Laughead
Economics

Earl E. Lauver
Political Science

Dennis M. Lehman
Physics

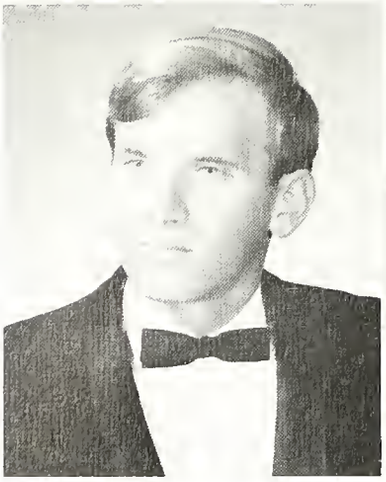

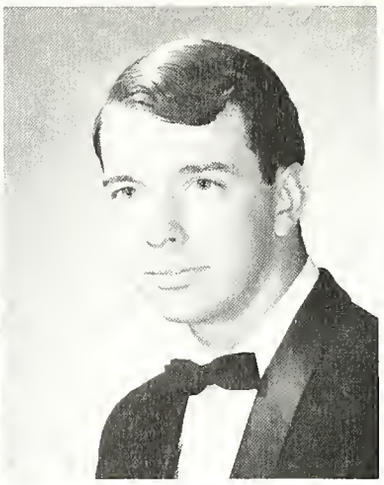

Kermit R. Leitner
Political Science

Larry L. Light
Sociology

Mary J. Lippert
Music Education

Dell E. Lokey
Sociolgy

Marianne Lombardi
Medical Technology

Ruth E. Long
Music Education

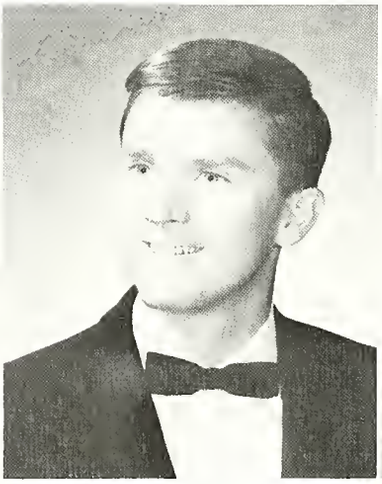

Glenn H. MacGregor
Economics

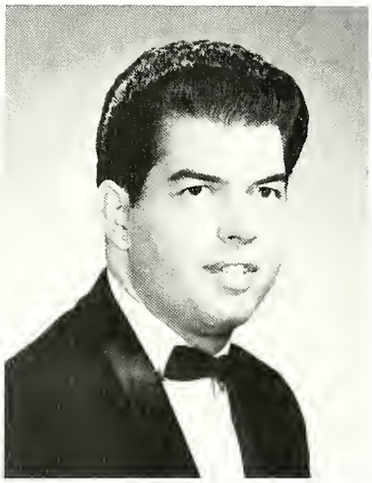

James G. Magazino
Biology

Judith L. Manwiller
Medical Technology

Kenneth H. Matz, Jr.
Political Science

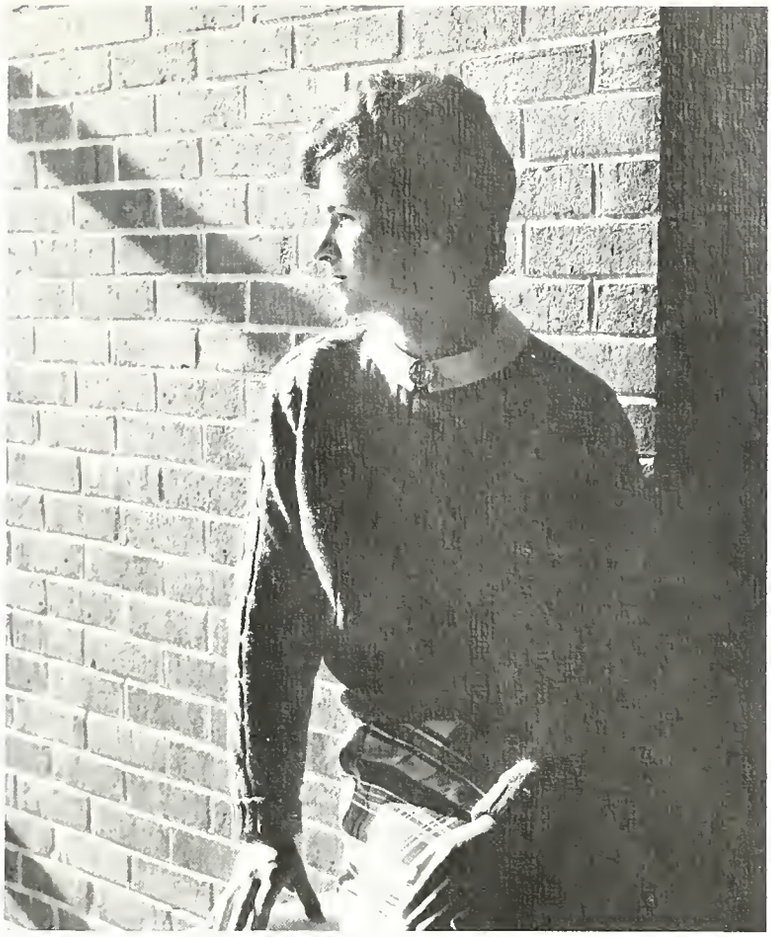

Mimi Meyer—Outstanding Student

Rosemary S. McCleaf
Elementary Education

K. Christine McComsey
Music Education

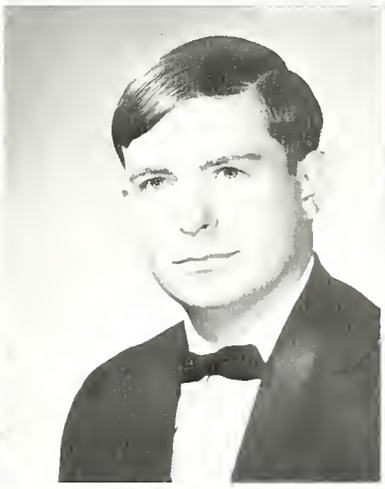

Jeffrey S. McCullough
Economics

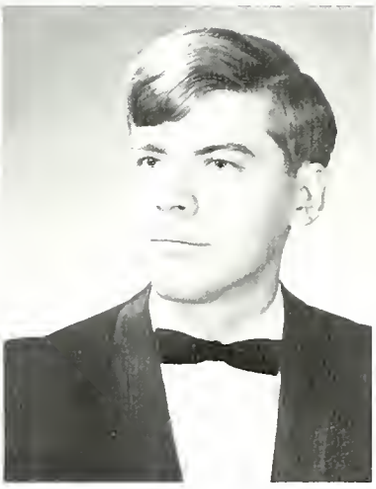

John R. McFadden
Psychology

J. Elaine McMinis
Elementary Education

Robert W. Mead
Biology

James R. Newcomer—Outstanding Student

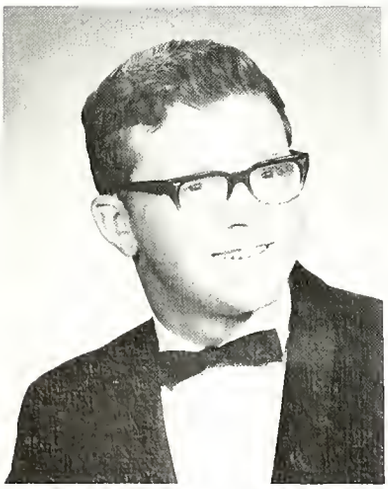

Jay A. Mengel
Biology

Janet A. Merlo
Biology

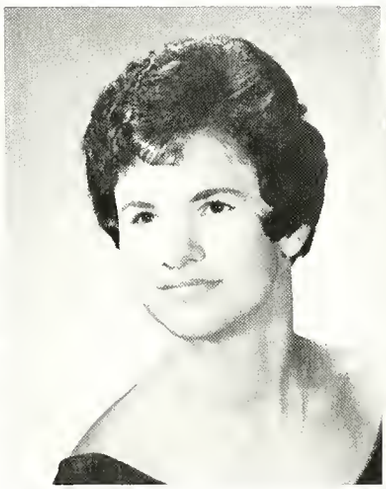

Mimi Meyer
Sociology

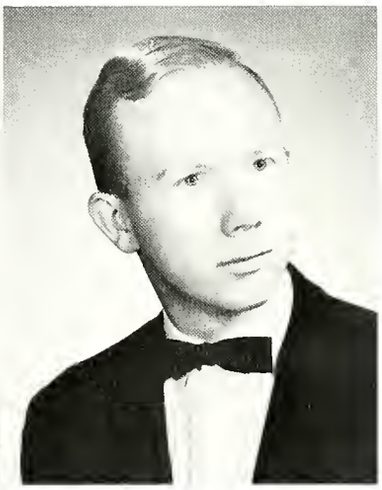

Dean E. Miller
Psychology

Gary W. Miller
Music Education

Gregory J. Miller
Economics

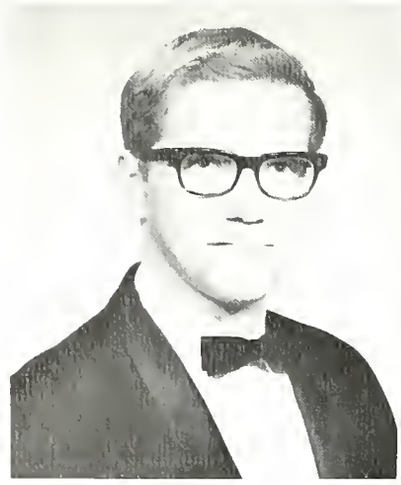

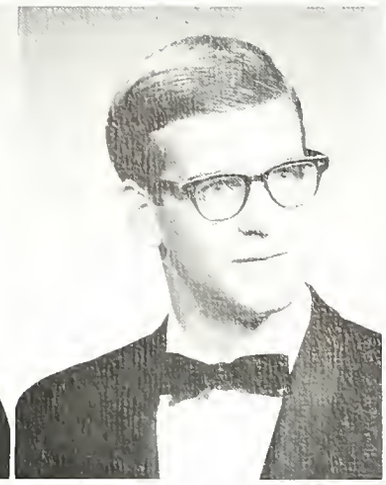

Marjorie J. Miller
Music Education

Stuart W. Miller
Chemistry

Patricia C. Mooney
English

Henry H. Moore
Sociology

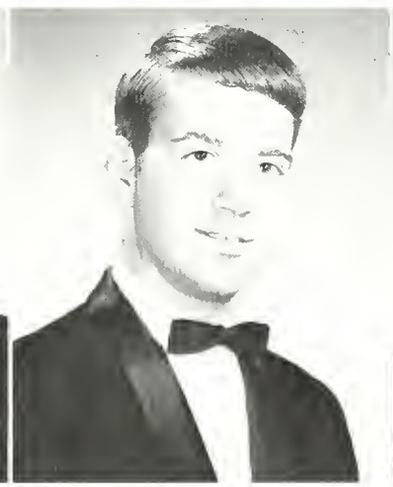

Richard T. Moritz
Economics

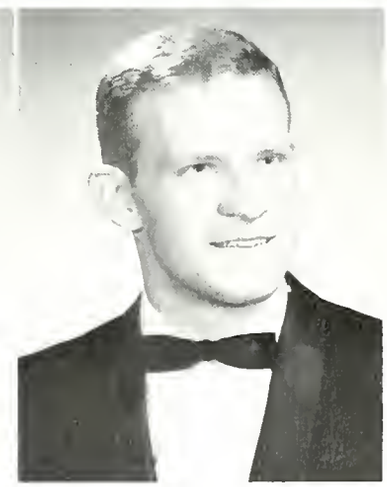

John M. Morton
Psychology

Lawrence R. Moss
Economics

Jeannette A. Murphy
English

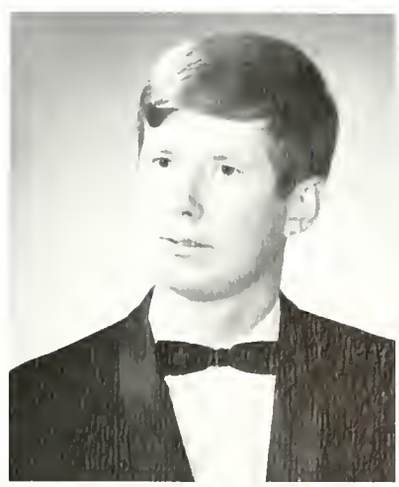

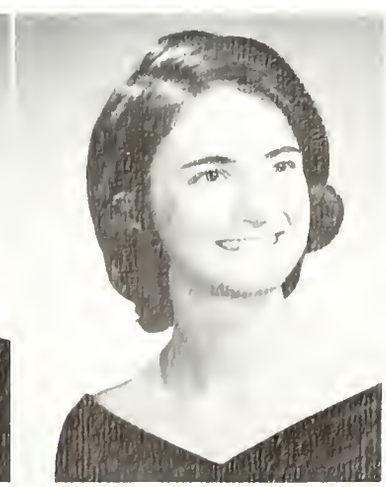

H. Jean Nelson
Music Education

Randall Nelson
Economics

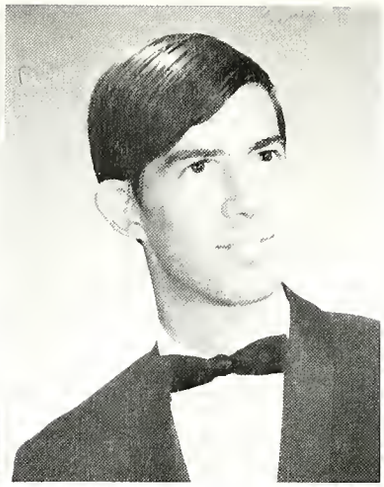

Lois J. Nestor
Economics

James R. Newcomer
English

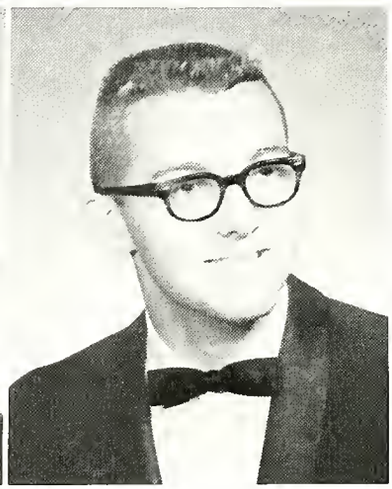

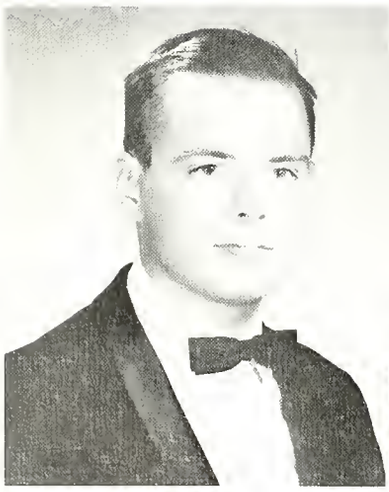

Grant T. Nicholls
Economics

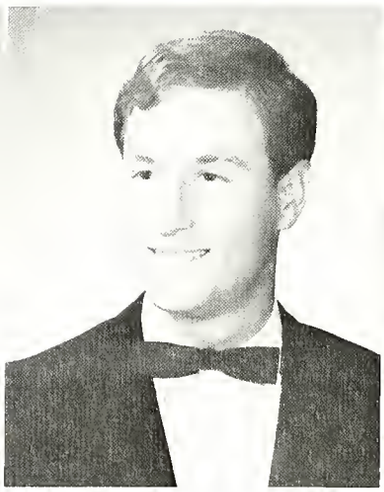

Lewis J. Nieburg
History

Carol A. Paist
Music Education

Vivian L. Paumer
Medical Technology

Paul F. Pickard
History

Linda L. Pierce
Biology

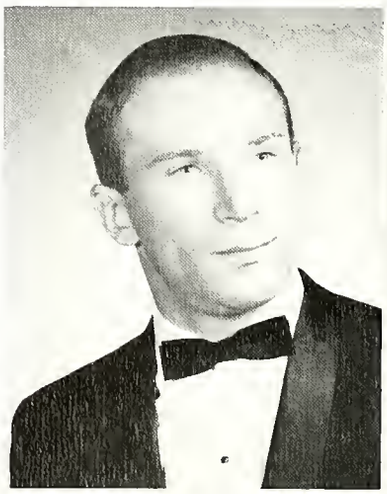

Jean Slade—Outstanding Student

Barbara L. Pinkerton
Music Education

Robert D. Powell
Biology

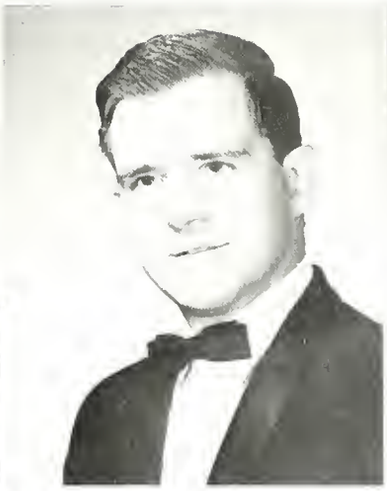

Raymond J. Reidenbach
Psychology

Patricia V. Reigle
English

Ronald L. Richcreek
Music Education

Patricia A. Rohrbaugh
Music Education

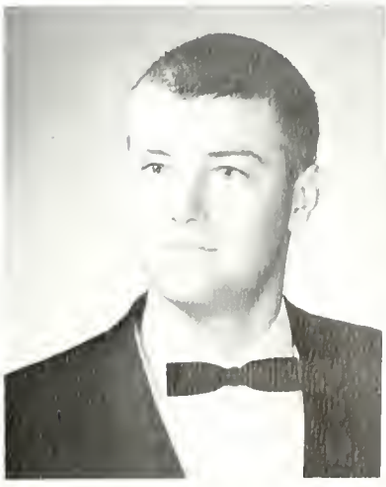

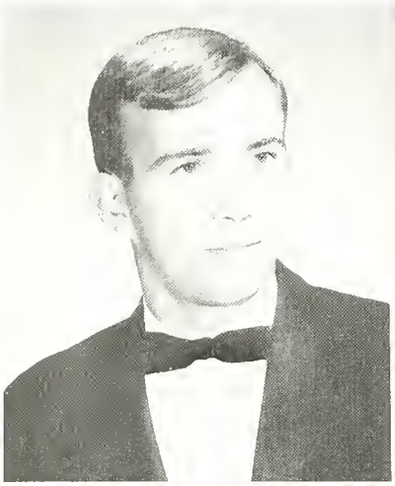

Carl R. Sabold
Economics

Katrinka A. Salmon
English

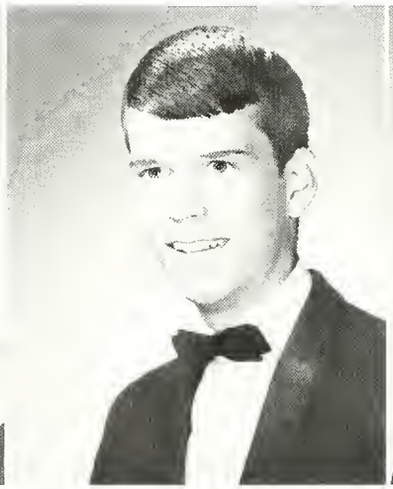

John C. Sawyer
Economics

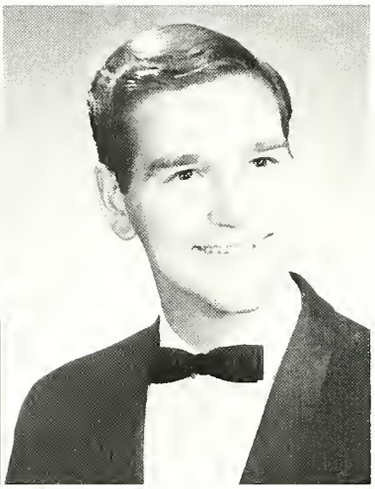

Larry L. Schauer
History

Richard E. Williams—Outstanding Student

Nancy L. Schellenberg
Biology

Stuart G. Schoenly
Mathematics

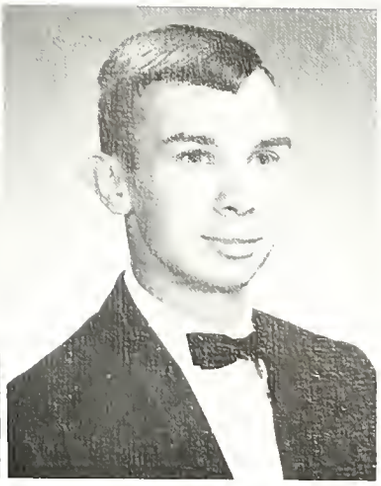

Anna R. Schwartz
Music Education

Cheryl A. Seacat
English

Paul A. Seland, Jr.
Music Education

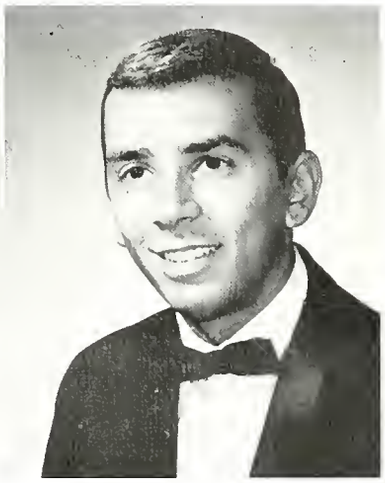

Arthur D. Semon
Political Science

Lynda S. Senter
Music Education

Susan M. Shanaman
Psychology

C. Scott Sharnetzka
Music Education

M. Thomas Shatto
English

James M. Shearer
History

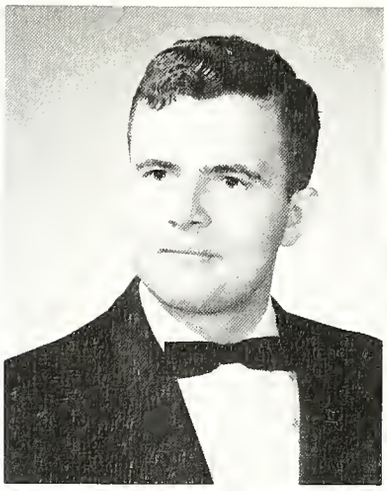

Rae A. Shermeyer
Chemistry

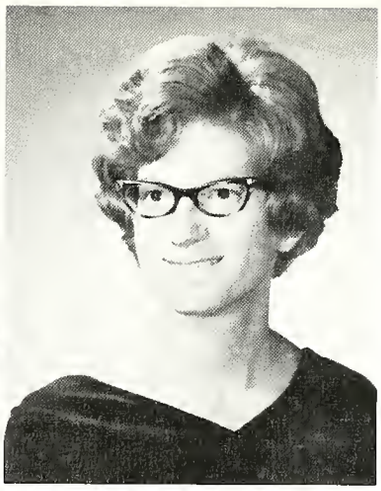

Patricia L. Shiner
Psychology

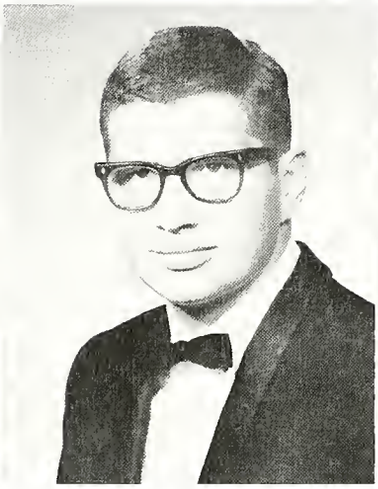

Richard N. Simington
English

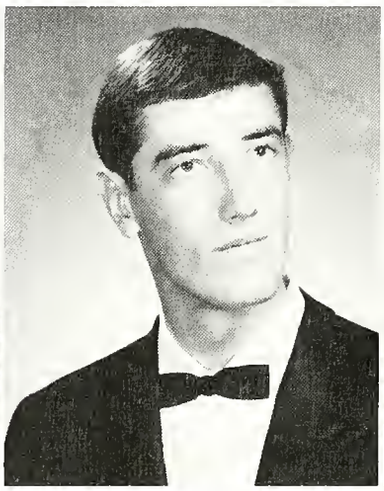

Patrick J. Simpson
Economics

Susan K. Sitko
English and French

D. Jean Slade
Music Education

Jerry P. Slonaker
Political Science

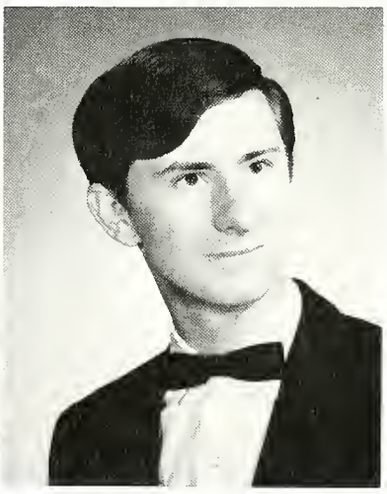

Stanley A. Snavely
Economics

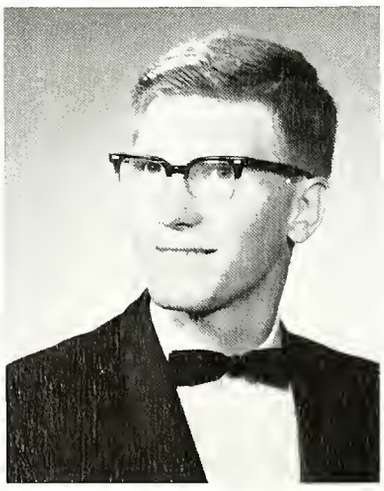

William A. Spancake
History

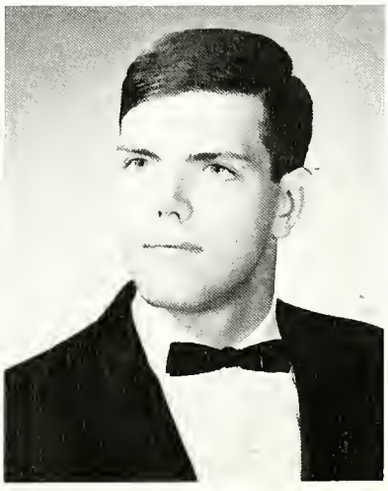

Linda L. Spory
Biology

Patricia Stecker
Spanish

Carol L. Swalm
Elementary Education

Susan K. Swartz
Elementary Education

Valerie A. Yeager—Outstanding Student

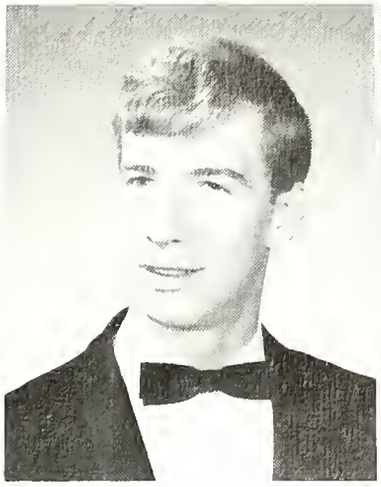

Terrence L. Swartz
English

Joan R. Taylor
Biology

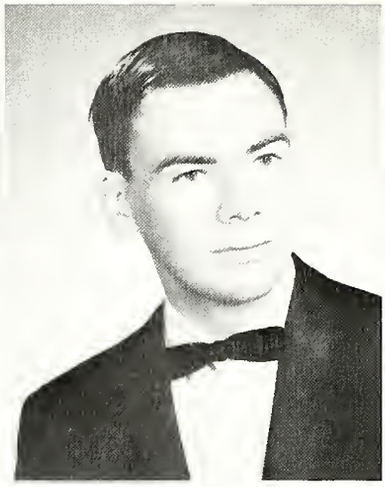

J. Kenneth Thomas
Economics

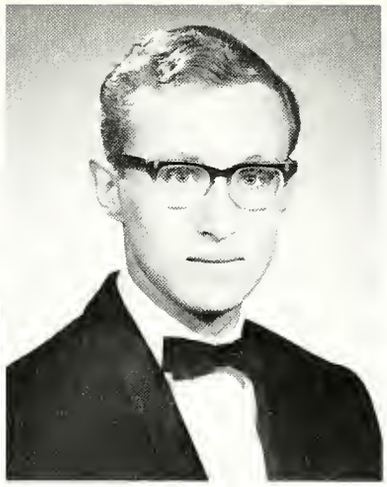

Phillip E. Thompson
Physics

James R. Van Camp
Chemistry

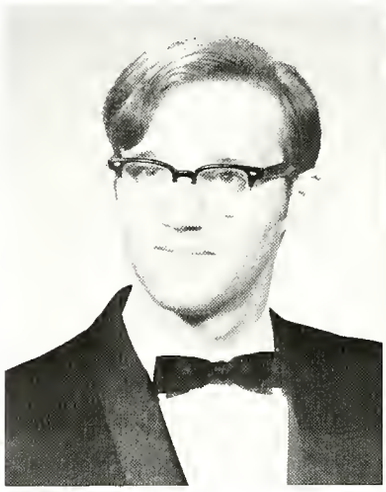

Rebecca A. Wagner
Medical Technology

P. David Walker
English

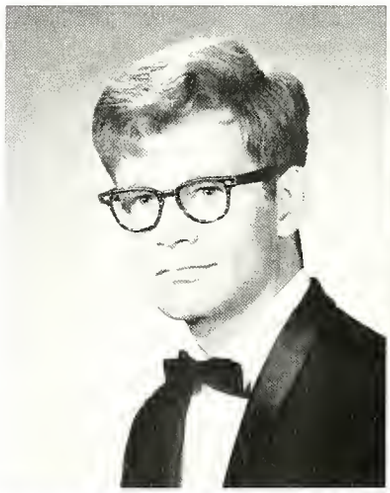

Norman C. Watkins
Chemistry

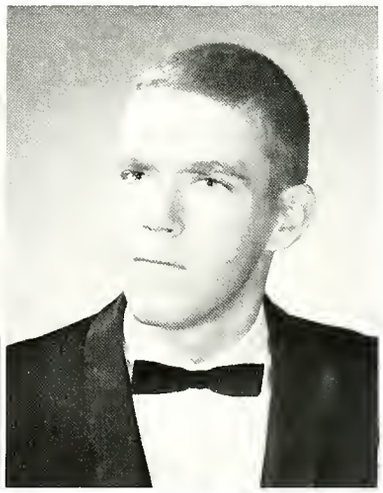

Lois A. Weil
English

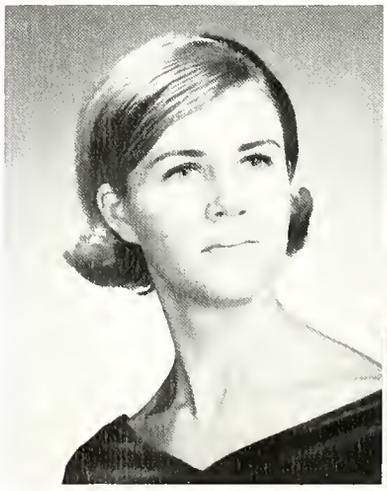

Harry W. Wertsch
Biology

Barbara J. West
Psychology

Richard E. Williams
History

Constance J. Witter
Elementary Education

Wanda Wlasova
Elementary Education

Susan M. Woodbury
English

Valerie A. Yeager
Psychology

John R. Yerger
Music Education

Harry C. Zart
Sociology

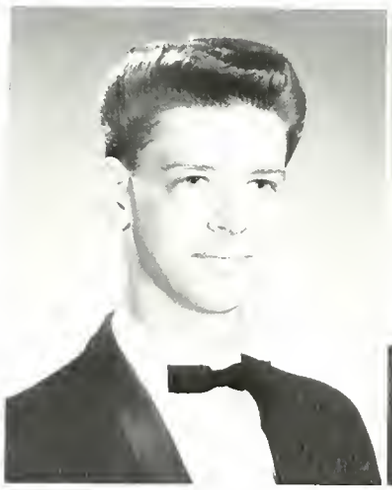

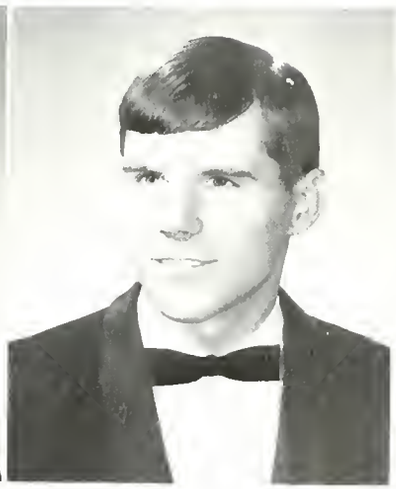

Juniors Not Pictured

Victor A. Angell
Spanish

John H. Bernhart
Biology

Joan M. Buffington
Music Education

Carl E. Miller
Physics

Ronald J. Smith
Biology

William K. Watson
History

Val Yeager Jim Newcomer

Mr. and Miss L.V.C.

Dick Williams Janet Hill

Mr. and Miss Athlete

Mr. and Miss Quittie

Carl Sabold

Lois Nestor

Barbara Ankrum

Suzanne Chase

Quittie

Janet Else

Patricia Mooney

Court

the class of 1969

President—Joe Torre
Vice President—Bruce Decker
Secretary—Janice West
Treasurer—William Ebert

Front Row: K. Bowman, D. Bryden, J. Anspach, M. Brandt, L. Bair, E. Bishop *Row Two:* A. Biehler, S. Barbaccia, P. Arndt, R. Basta, D. Bartholomew, D. Brubaker, K. Althouse

Front Row: L. Eicher, M. Eastman, G. Brothman, S. Deaven, P. Carnathan, J. Cestone, C. Cameron, D. Cerutti, K. Condon *Row Two:* R. Calvert, W. Campbell, F. Detwiler, B. Decker, D. Burkholder, L. Carpenter, E. Dorcsis, P. Buchanan

Front Row: W. Eisenhart, D. Fetters, J. Haslam, E. Hammacher, J. Evans, J. Bonnefond, R. Fox, M. Gehris, J. Forker, R. Graybill, G. Fultz, Q. Garbrick, D. Giovanis *Row Two:* K. Guyler, D. Frantz, N. Fogg, B. Hardin, M. Hollen, G. Ossmann, G. Frederick, R. Bower, J. English, C. Erff

Front Row: M. Horn, N. Kauffelt, P. Jones, S. Hughes, N. Hendrickson, P. Hunsicker, L. Hetzer, S. Fauber, S. Jones, J. Heilman *Row Two:* P. Kehr, B. Jennings, M. Jones, R. Kaufmann, R. Heck, J. Hoffman, L. Jacobs, F. Hock, J. Kain

Front Row: G. Marshall, F. Kulbaka, S. Lancaster, L. Koch, J. Kreiser, S. Ludwig, M. Lentz *Row Two:* J. Maclary, R. Long, C. Marshall, L. Lovegren, J. Davis, E. Kolle

Front Row: C. McCrary, D. Miller, J. McClelland, M. Mylly, S. Ptacek, D. Rhawn, P. Pingel, B. Robertson, S. O'Brien, M. Light, N. Robinson, A. Prescott, A. Richard *Row Two:* G. Ott, R. Poorman, G. Moyer, F. Rice, D. Patrick, P. Rondeau, P. O'Hara, D. Ranc, J. Rife, T. Mills, L. Radlof, L. Rothermel

Front Row: K. Schmuck, D. Schimpf, A. Shenk, R. Shaffer, B. Schmid, I. Stitt, B. Schmitz, C. Stohler
Row Two: W. Sharrow, A. Steffy, G. Strong, D. Stanilla, C. Schworer, F. Shearer, K. Sipe, G. Stauffer

Front Row: J. Weber, D. Urick, L. Tompkins, D. Ulrich, R. Thompson, B. Turkington *Row Two:* W. Thompson, J. Wenrich, L. Taylor, H. Todd, D. Tulli

Front Row: H. Templin, J. Zech, K. Zelenak, J. Winslow *Row Two:* J. Wubbena, R. Yarger

Christmas
Dinner-Dance

Queen Patricia Buchanan

the class of

1 9 7 0

President—Jon Rogers
Vice President—John Beardsley
Secretary—Kongkun Hemmaplardh
Treasurer—Greg Scott
FSC Representative—Bobbie Harro

Front Row—J. Abrams, J. Blasingame, M. Ade, A. Bassett, J. Barkow, J. Bitner *Row Two*—M. Ahrens, R. Bennett, B. Albert

Front Row—D. Carpenter, S. Casagrand, C. Brienzo, M. Church, J. Burns, D. Carter, E. Brice *Row Two*—R. Brandt, G. Brenner, L. Bowman, M. Burns, P. Caulker, J. Brolis

Front Row—J. Conrad, K. Kirby, J. Shuster, V. Fine, N. Swenson, T. Ciarula, J. Dottolo, J. Cooper, M. Davidson *Row Two*—B. Sherman, M. Drouncheck, N. Coddington, B. Coupe, S. Cupp, D. Clemens, D. Diehl, H. Dinger

Front Row—J. Foster, M. Hardenstine, S. George, L. Gunderson, C. Benninger, C. Green, R. Hofmann, B. Greiner *Row Two*—J. Fraytic, J. Nornhold, P. Gates, T. Flud, P. Gulli, B. Frey, J. Hockley, J. Iltis, M. Hunsicker

Front Row—E. Houck, J. Hummer, C. Hoeflich, C. Jones *Row Two*—K. Hemmaplardh, R. Landis, J. Ill, B. Hunter

Front Row—E. Koch, K. Karhumaa, M. Little, D. Lapp, K. Keck *Row Two*—E. Linker, A. Laane, B. Kline, D. Karver

Front Row—J. C. Penney, L. Morrison, R. Miller, B. McCann, P. Werrell, D. Merrill, R. Pfeil, E. Peters, C. Irwin, R. Peterson, B. Baker, B. Harro *Row Two*—D. Myers, T. Nitka, G. Myers, D. O'Hara, G. Phelps, B. Moyer, J. Meyers, C. Linebaugh, M. Mallon

Front Row—H. Ritter, P. Rau, M. Shemas, S. Scharmann, S. Shedenhelm, M. Sans *Row Two*—F. Reist, J. Riedel, J. Rodgers, L. Riedman, H. Seamon

Front Row—P. Stock, S. Stambach, M. Wennerholm, K. Unangst, J. Vonhauser, V. Strickler, B. Warner, S. Willman *Row Two*—S. Zimmerman, B. Welsh, P. Werner, F. Stoner, E. Shipley, G. Thomas, D. Witt, B. Walsh.

Homecoming

Queen

Rolanda

Hofmann

Former Queen Jeanne Kaufmann crowns successor.

Dale Carpenter, Richard Kaufmann, Rolanda Hofmann, Robert Laughead, Janice Shuster, Kerry Althouse, Jeanne Kaufmann, Robert Kaufmann

Vivian Strickler, Janice Shuster, Karen Kirby, Beverly Houser, Dale Carpenter, Rolanda Hofmann, Joyce Abrams, Sally Godshall

Homecoming

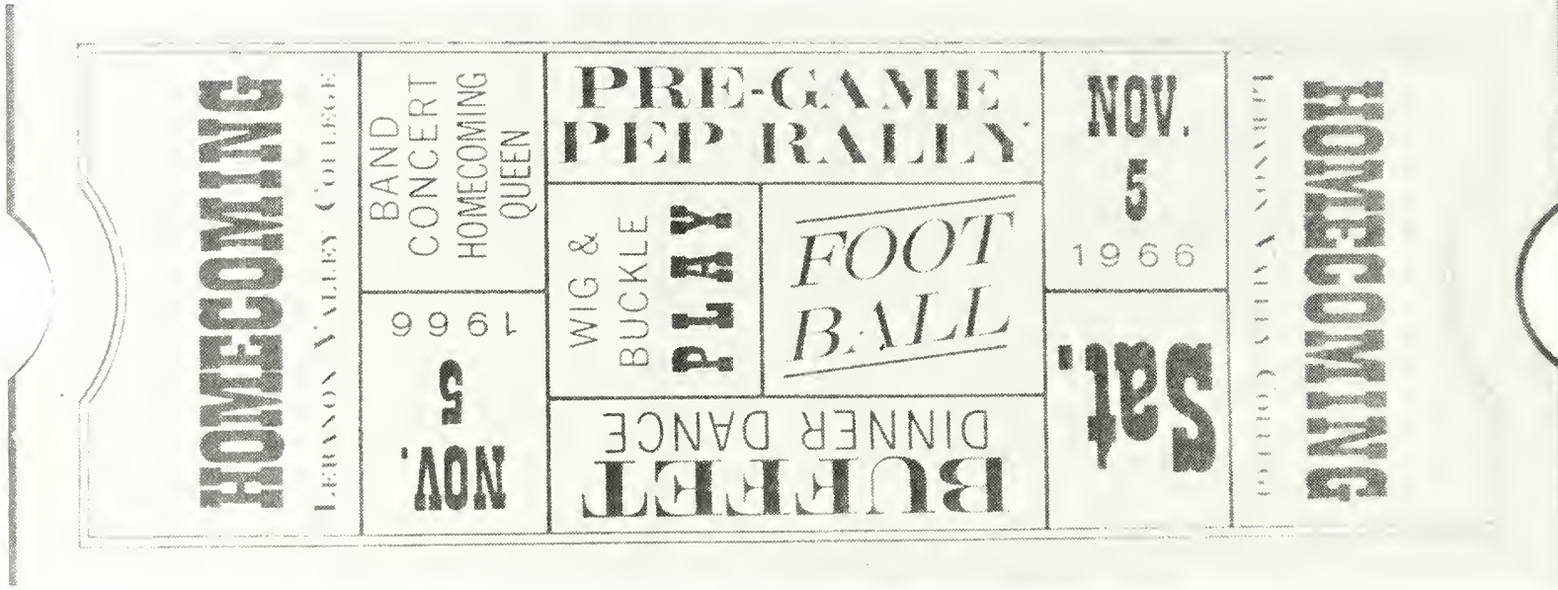

From the *Lebanon Daily News*, November 5th:

"WHAT'S RIGHT . . . WHAT'S WRONG

The natives are restless these days at Lebanon Valley College.

For an explanation all you have to do is look at the college's football schedule.

Today, the Flying Dutchmen clash with their traditional rivals from Reading, Albright College.

And all week long, things have been happening on and off campus at Annville.

The rumors have been flying but no hard facts are available. It seems that even the girls have been backing their team with signs attached to appropriate garments saying "Bust Albright" and "Beat the Pants off Albright."

Then some mean so-and-so set fire prematurely to the pile of combustible material that was to have been the pep rally bonfire. Matter of fact, they put the torch to it one night before the rally, and the fire department was called.

There were loud explosions on campus which first were identified as gunshots, but later were described as firecrackers.

It's all been in the best tradition of college life and it would be a good thing if the authorities would stop getting excited about it.

It's a lot better than burning draft cards.

IYS
THEL

The Frosh Battle the Class of '69

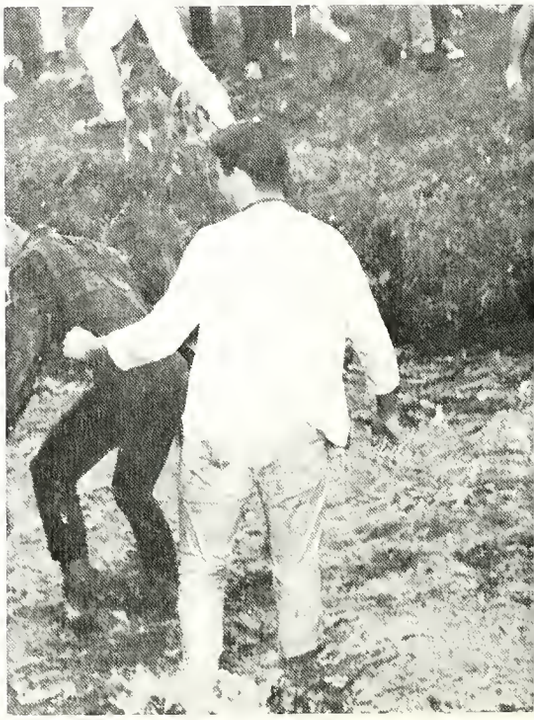

. . . and thus the mighty

Sophomores triumph.

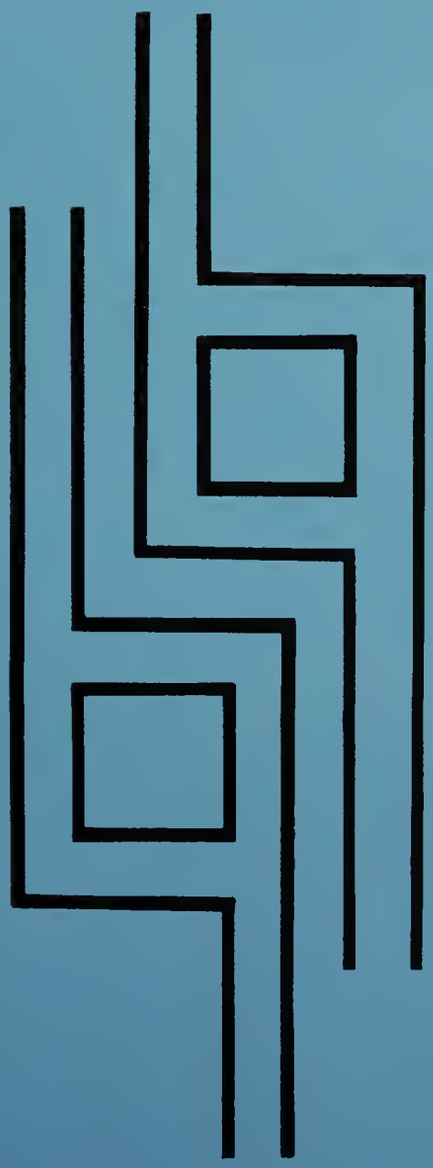

ACTIVITIES

Front Row—B. Schmid, M. Holtzman, A. Hague, J. Wiest, G. King, D. Ingalls, F. Detweiler *Row Two*—D. Misal, M. Rogers, S. Brandsberg, K. Bunting, J. Kauffman, C. Sabold, A. Dunn, D. Shuttlesworth, G. Ossmann, D. LeBaron, G. MacGregor, G. Erdman

Kappa Lambda Sigma

Officers

Fritz Detweiler—chaplain
Alan Hague—vice-president
James Newcomer—rec. secretary
George King—treasurer
John Wiest—president
Rick Buek—corr. secretary
Carl Sabold—F.S.C. rep.

Kappa Lambda Sigma, a social fraternity, highlighted its fall semester by sponsoring the "Letterman" on campus in October. At the homecoming game the most valuable player award was presented by Kalo to Larry Painter. Continuing a campus favorite, the Inter-Campus Competitive Program was sponsored by Kalo in December. The annual K-D spring weekend completed another big year for the brothers of Kappa Lambda Sigma.

Kalo Presents

The Lettermen

Front row—J. Donmoyer, P. Buchanan, S. Hughes, C. Speer, B. Beltz, A. Leidich, E. Joy, J. Carissimi, J. Cochran, J. Weber, A. Prescott, L. Garrett *Row Two*—K. Hannon, M. Light, K. Salmon, V. Yeager, J. Gessner, J. Else, J. Dill, L. Christman, B. Ankrum, N. Hendrickson, J. Slade *Row Three*—E. Brenner, P. Pingel, S. Horton, B. Turkington, J. West, C. Blatt, D. Bott, P. Jones, C. Ochoa, S. Cumming, L. Bloeser, D. Rhawn, J. Merlo, B. White, C. Perlacki, N. Robinson, T. Mooney, B. Young

Delta Lambda Sigma

Officers
Ann Leidich—sr. rep.
Becky Wagner—IFSC rep.
Barb Beltz—FSC rep.
Val Yeager—jr. rep.
Nancy Hendrickson—soph. rep.
Janet Gessner—corr. sec.
Janet Else—vice president
JoAnn Dill—president
Barbara Ankrum—treasurer
Lois Christman—rec. sec.

Delta Lambda Sigma, social sorority, is Kalo's sister organization. Delphian, as the sorority is called, sponsored with Kalo the K-D Kickoff Dance, I.C.C.P., and K-D Weekend. As well as a service project from the Lebanon Crippled Children's School, Delphian sponsored a Christmas party for a group of orphaned children. Campus activities included shoeshines, candy and donut sales and car washes.

Soon it's gonna rain!

Front Row—R. Richcreek, T. Micka, D. Keperling, K. Leitner, G. Clauser, P. Murphy, D. Lehman, *Row Two*—R. Enck, R. Matsko, G. Fulk, B. Rentzel, R. Williams, C. Heizmann, D. Brixius, J. Mengel, *Row Three*—W. Smith, H. Wertsch, D. Brubaker, R. Jennings, R. Rovers, T. Embich, G. Brauner, L. Painter, J. Sawyer, H. Zart, S. Willman, J. Dougherty, R. Moritz, W. Miller.

Knights of the Valley

Officers
Robert Matsko—treasurer, Larry Painter—sergeant-at-arms, George Fulk—vice president, Brad Rentzel—president, John Dougherty—keeper of the keys, Dick Williams—secretary, Jack Sawyer—chaplain

The Knights of the Valley, the smallest of the social fraternities, is a leader in the intramural program. The most coveted athletic award on campus, the Chuck Matson Award, is presented annually by the Knights. Another campus highlight, the Knight's Street Fair, is held each spring. For their spring dinner-dance, the Knights choose the Holiday Inn Town.

Front Row—W. Spinelli, J. Maclary, S. Schoenly, R. West, M. Jones, P. Keefer *Row Two*—K. Sakaguchi, R. Kaufmann, D. Furst, D. Haight, R. Kaufmann, N. Linton *Row Three*—D. Winemiller, R. Trayer, J. Galat, S. Jacobs, G. Lauver, L. Kauffman, J. McFadden, W. Eisenhart, R. Manning, R. Graham, K. Thomas, R. Martalus, T. Swartz, A. Fry, D. Chambers, R. Reidenbach.

Phi Lambda Sigma

Officers
Dan Furst—vice president
Ray Reidenbach—chaplain
Don Haight—president
Richard Kaufmann—rec. secretary
Stephen Jacobs—FSC rep.
John Maclary—corr. secretary
Robert Kaufmann—treasurer
Kerry Althouse—vice-treasurer
Bruce Decker—IFSC rep.

Phi Lambda Sigma, originally the Philokosmian Literary Society, marked its centennial on the Lebanon Valley campus this year. Homecoming 1966 was big for Philo, including a dinner for parents and friends at the Green Terrace. A skit, "The Spirit of '76", enabled Philo to win the Inter-Campus Competitive Program. To complete the year, the Philo-Clio weekend dinner-dance was held at the Hershey Hotel.

Mr. Philo, Don Haight Miss Clio, Nancy Schellenberg

Front Row—K. Condon, J. Hill, M. Tjhin, K. Zelenak, L. Leiby *Row Two*—K. Bryniarski, J. Looker, D. Lokey, A. Knopf, D. Kimmich, S. Abernethy, N. Schellenberg, R. Rice, J. Stein, S. Bennetch, J. Doll, B. Macaw, C. Melman *Row Three*—P. Carnathan, L. Kamara, P. Hess, M. Smith, B. Levens, S. Jones, C. Paist, C. Banes, M. D'Anna, M. J. Hall, J. Zech, C. Albright, J. Taylor, M. Lentz, B. West, C. Toth, L. Spory, D. Seacat

Kappa Lambda Nu

Kappa Lambda Nu is a social sorority, sister organization to Philo. Clio housed members for the first time this year in a sorority house. The sorority participated actively in Homecoming spirit with decorations and a car caravan. Intramurals, open houses, and Philo-Clio Weekend were among Clio's major activities. Service projects included hoagie sales, Thanksgiving and Christmas baskets to needy families and trips to crippled children's homes.

Officers
Front Row—Janet Stein—president, Barbara Macaw—IFSC, Nancy Schellenberg—corr. secretary, Jane Doll—treasurer *Row Two*—Susan Jones—exec. comm., Susan Abernethy—FSC, Cinda Albright—exec. comm., Suzanne Bennetch—rec. secretary

EXIT

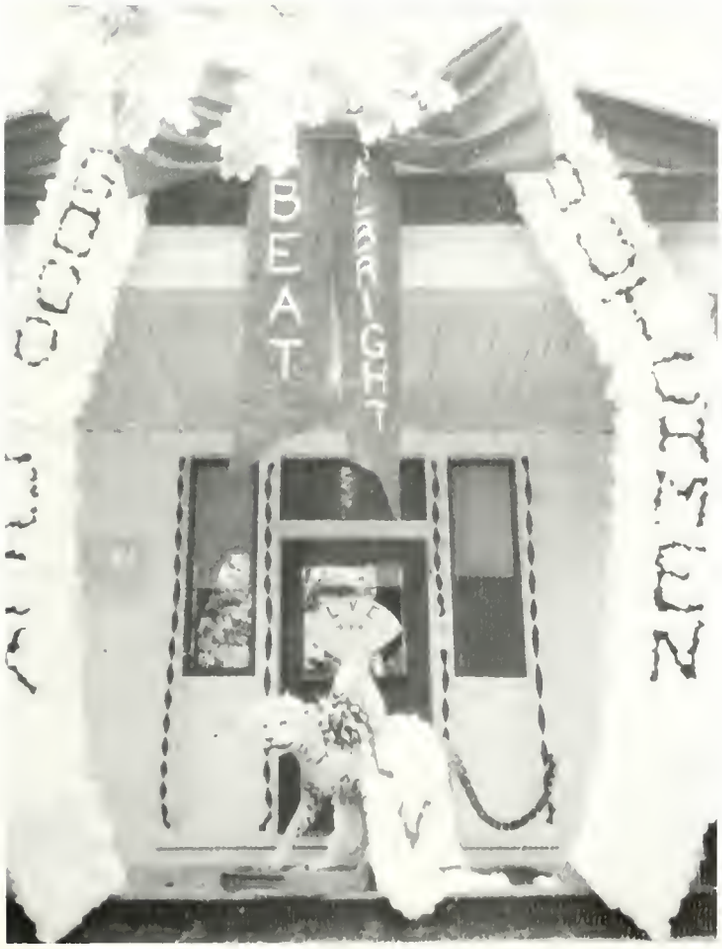
BEAT
LIGHT

Front Row—T. Salmon, B. Beltz, P. Ward, C. Speer, L. Senter, J. Donmoyer, H. Hopkins *Row Two*—L. Ferry, V. Yeager, S. Sitko, S. Abernethy, B. Turkington, B. Fackler, J. Cochran, B. Harro. *Row Three*—C. Sabold, G. King, A. Hague, L. Bachtell, B. Rentzel, S. Jacobs, R. Zygmunt *Row Four*—S. Berry, D. Williams, D. Bashore, J. Sawyer, J. Mann

Faculty—Student Council

Cheryl Speer—recording secretary
Barbara Beltz—corresponding secretary
Alan Hague—vice president
Brad Rentzel—president
George King—treasurer

"A welcome to the Frosh"

Men's Senate

Front Row—B. Wheeler, J. Newcomer, J. Foster, R. Kaufmann, N. Linton, D. Brubaker, G. King
Row Two—A. Hague, B. Rentzel, J. Wiest, D. Williams, G. Scott

Front Row—N. Hendrickson, B. Beltz, J. Dill, B. Macaw, J. Else, B. Ankrum *Row Two*—N. Schellenberg, P. Stecker, T. Salmon, L. Rohrer, C. Stowe, P. Jones, J. Slade, L. Bair, J. Stein

Resident Women's Student Government Association

Front Row—R. Newmaster, D. Bashore, J. McCullough, R. Carlson *Row Two*—T. Embich, R. McQuate, G. Boland, L. Achey, R. Roth

Men's Congress

Deadeye!

M.A. Hostetter, M. Brandt, R. Behney, S. Sitko, J. Gettle

Women's Commuter Council

Commuters sponsor Street Fair

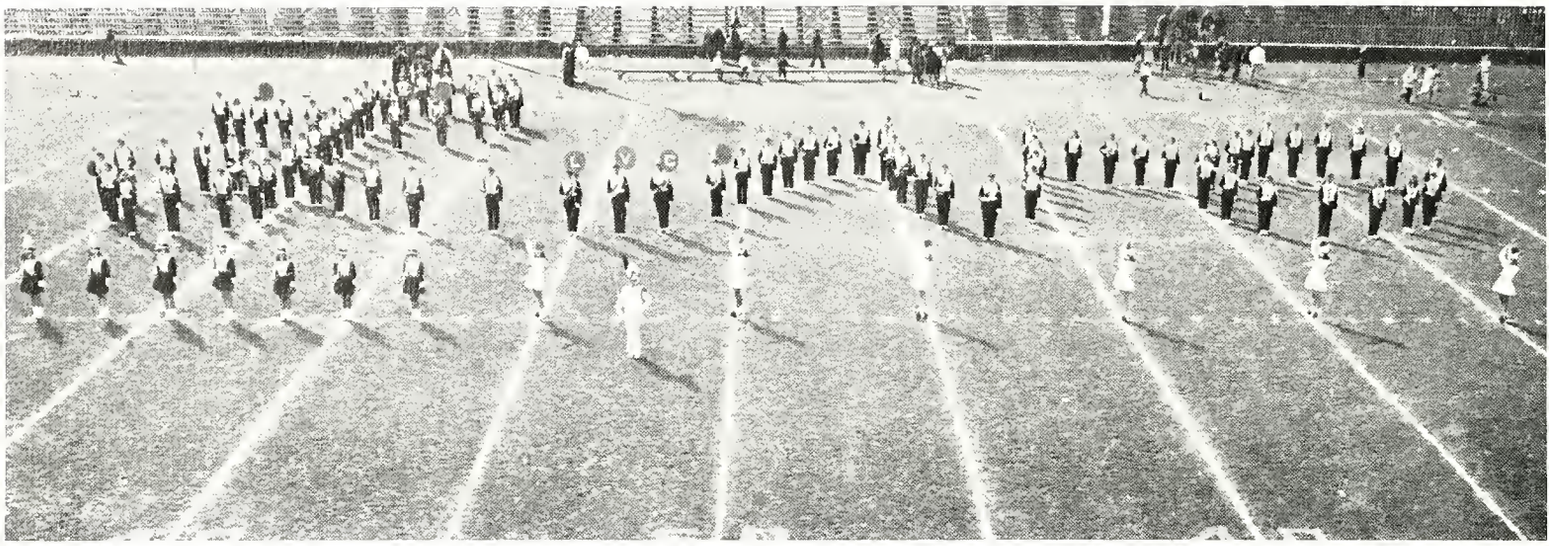

Marching
Band

Front Row—L. Bachtell, J. Schwalm, L. D'Augostine, R. Richcreek, J. Yerger, G. Miller, W. Miller, *Row Two*—C. Curley, E. Kisiel, E. Hammacher, P. Seland, R. Poorman, B. Bender, M. Campbell, *Row Three*—C. Hornberger, K. Guyler, D. Keehn, J. Behrens, R. Trayer, D. Kitchell, *Row Four*—D. Schimpf, F. Rice, J. Wubbena, L. Schauer, R. Yarger, P. Cormany, D. Brown, B. Goodling, S. Sharnetzka

Phi Mu Alpha Sinfonia

Officers—
E. Hammacher—
ass. alumni sec.
W. Miller—
parliamentarian
K. Kisiel—
historian
J. Yerger—
cor. secretary
G. Miller—
exec. alumni sec.
L. Bachtell—
president
J. Schwalm—
vice president
R. Richcreek—
rec. secretary
L. D'Augostine—
treasurer

Phi Mu Alpha Sinfonia, national professional music fraternity for men, provided a pep band for basketball games, sponsored the jazz and All-American concerts on campus. The chapter produced "The Roar of the Greasepaint—The Smell of the Crowd" with SAI and sponsored the annual conservatory Formal. Service projects include the placement of mirrors in the conserve and evaluation of tapes for the Pennsylvania Music Educators Association.

We use Coppertone!

Front Row—C. McCrary, N. Tafel, J. Kreiser, B. Pinkerton, S. Chase, D. Cerutti, C. Eshelman *Row Two*—C. Stowe, C. Kline, M. Lippert, M. Gehris, J. Murphy, G. Long, A. Schwartz *Row Three*—P. Ward, C. Naugle, L. Senter, M. Cromwell, S. Fauber, M. Miller, R. Gibble, C. Cameron *Row Four*—J. Forker, P. Rohrbaugh, A. Alwine, P. Carnathan, J. Bigelow, S. Kortum, R. Long, L. Rothermel, S. Green, P. Shaw

Sigma Alpha Iota

Officers
Pat Rohrbaugh—rec. sec., Carol Stowe—corr. sec., Gretchen Long—vice president, Carol Eshelman—president, Rachel Gibble—treasurer, Lynda Senter—editor, Alice Alwine—sergeant-at-arms, Anna Schwartz—chaplain.

Delta Alpha chapter of Sigma Alpha Iota, international professional music fraternity for women, sponsors campus concerts and guest performances. With Sinfonia they produced the musical "The Roar of the Greasepaint—The Smell of the Crowd." The chapter received the Iota Province College Chapter Achievement Award and The National College Chapter Achievement for 1965-1966.

SAI "Greasepaint Chorus"

SAI and Sinfonia Present:

The Roar of the Greasepaint, The Smell of the Crowd

December 9–10, 1966

Concert Band

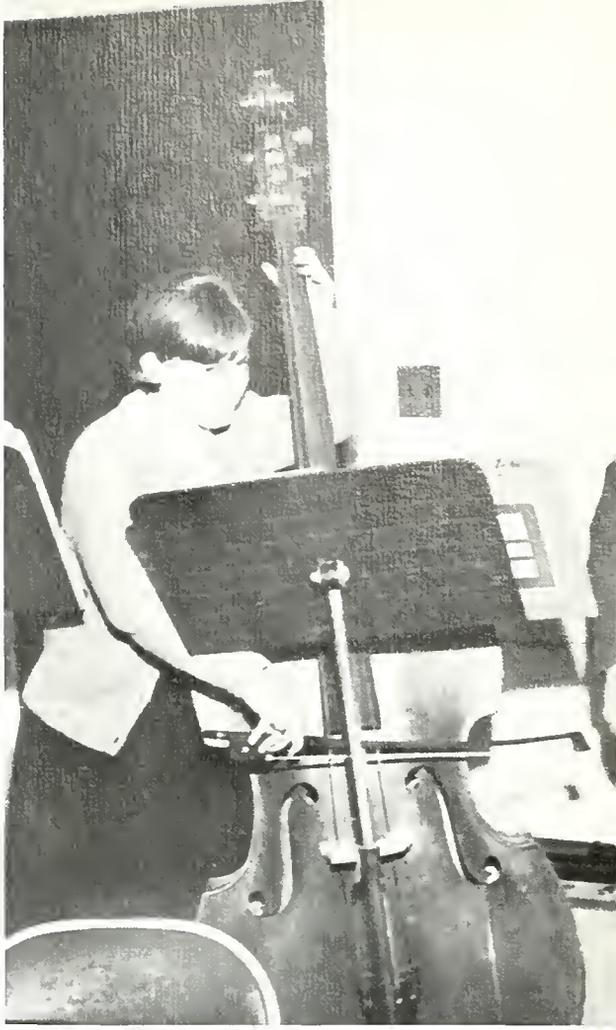

Symphony
Orchestra

Front Row: P. Ward, M. Cromwell, R. Long, L. Wubbena, C. Marshall, R. Gibble, C. Eshelman *Row Two:* C. Naugle, L. Senter, W. Sharrow, D. Keehn, D. Schimpf, W. Miller, J. Yerger, C. Hornberger

Guild Student Group

Girls Band

Front Row: C. Stowe, S. Hawbaker, R. Long, S. Kortum, P. Carnathan, B. Warner, B. Tezak, I. Stitt, P. Ward *Row Two:* L. Wubbena, B. McCann, J. Cestone, P. Umberger, S. George, C. McComsey, G. Long, M. Miller, L. LeFevre, J. Heilman, C. Paist, L. Senter, M. Cromwell, *Row Three:* J. Nelson, C. McCrary, J. Kreiser, A. Alwine, M. Kamara, D. Cerutti, J. McClellen, J. Bigelow, R. Gibble, B. Pinkerton.

Jazz Band

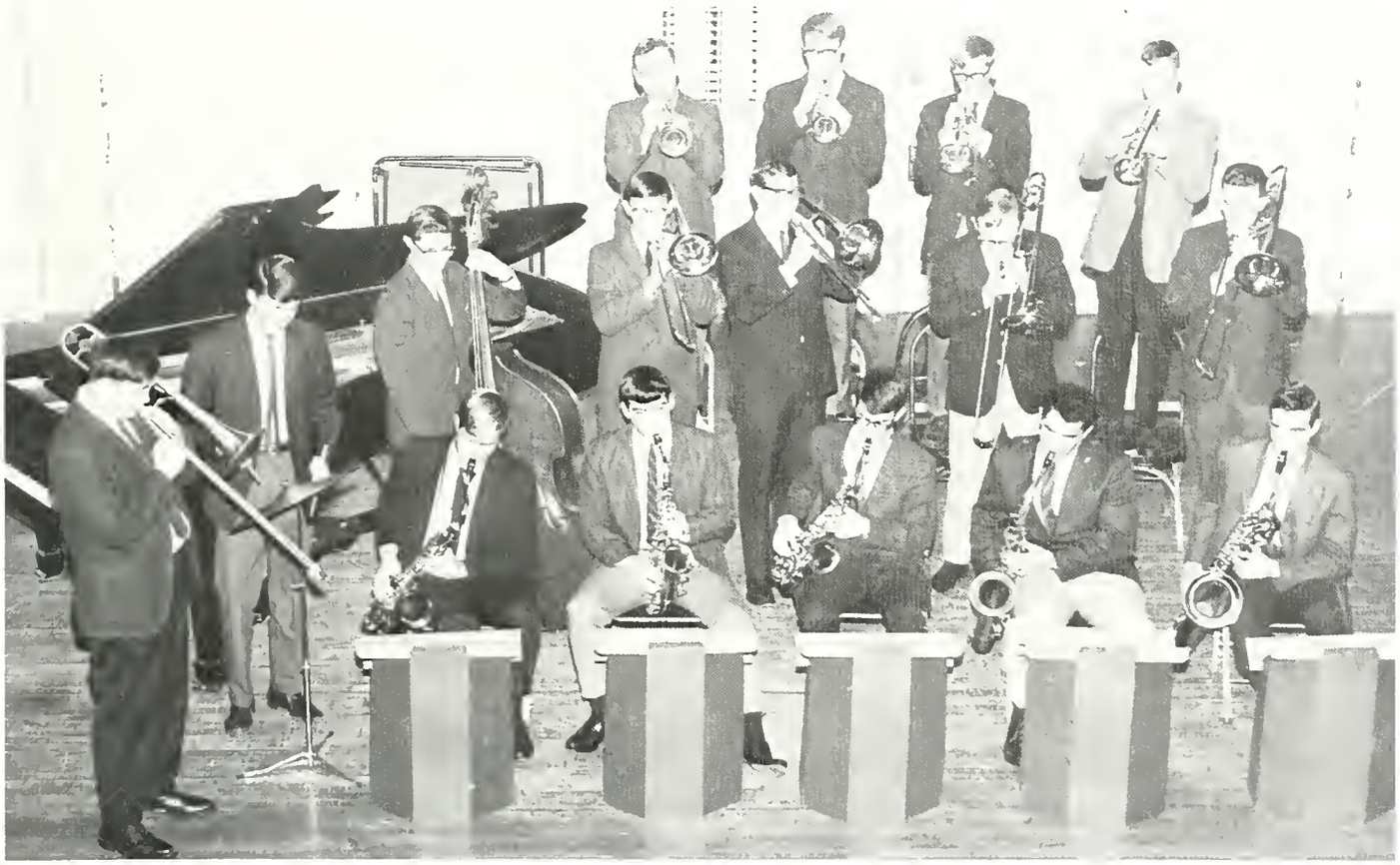

Front Row: R. Postin, T. Shonk, J. Kain, F. Hoeh, J. Foster, L. D'Augostine, M. Campbell, *Row Two:* R. Sherman, R. Heck, J. Schwalm, B. Rentzel, D. Kitehell, *Row Three:* M. Curley, S. Sharnetzka, D. Winemiller, W. Shenenberger.

Front Row—K. Krikory, J. Zech, J. Nelson, M. Dunham, L. Kern, G. Marshall, C. Paist, P. Rohrbaugh, L. Senter, D. Cerutti, B. Pinkerton, C. Eshelman, S. Hawbaker *Row Two*—M. Serfass, R. Gibble, J. McClellan, A. Alwine, C. Cameron, M. Cromwell, S. Godshall, C. Green, L. Ferry, E. Kauffman, P. Ward, J. Forker, M. Gehris, P. Hunsicker, G. Long, M. Gulley *Row Three*—P. Cormany, J. Hoffman, E. Kisiel, D. Schimpf, J. McCullough, J. Bitner, C. Hornberger, W. Miller, R. Poorman, D. Brown *Row Four*—L. D'Augostine, T. Bross, D. Stottlemyer, J. Schwalm, W. Sharrow, D. Patrick, J. Kain, L. Lovegren, T. Shonk, J. Burns, G. Miller

Concert Choir

Chapel Choir

Front Row: M. Miller, S. Shue, D. Merrill, P. Forkel, H. Templin, M. Ade *Row Two:* C. McComsey, N. Hollinger, M. Lippert, L. Wubbena, S. Casagrand, M. Kellow, G. Roush *Row Three:* G. Frederick, K. Sipe, L. Rice, R. Sherman, G. Phelps, R. Greiner

Chorus

Front Row—L. Bachtell, G. Miller, J. Sawyer, R. Richcreek *Row Two*—G. Reist, J. Haslam, P. Williams, J. Koehler, J. Donmoyer, B. McCann, J. Weber, C. Curley *Row Three*—P. Hunsicker, L. Arnold *Row Four*—B. Baker, L. Rohrer *Row Five*—R. Walsh, J. Riedel *Row Six*—J. English, T. Ciarula *Row Seven*—C. Hornberger, R. Frey

Wig and Buckle

Wig and Buckle presents:

The Shrike

November 4–5, 1966

Alpha Psi Omega

Front Row—R. Richcreek, J. Schwalm *Row Two*—L. Arnold, G. Miller, W. Miller, L. Rohrer, L. Bachtell

Sauerkraut and Boston Beans

May 7, 1966
Hershey Community
Theater

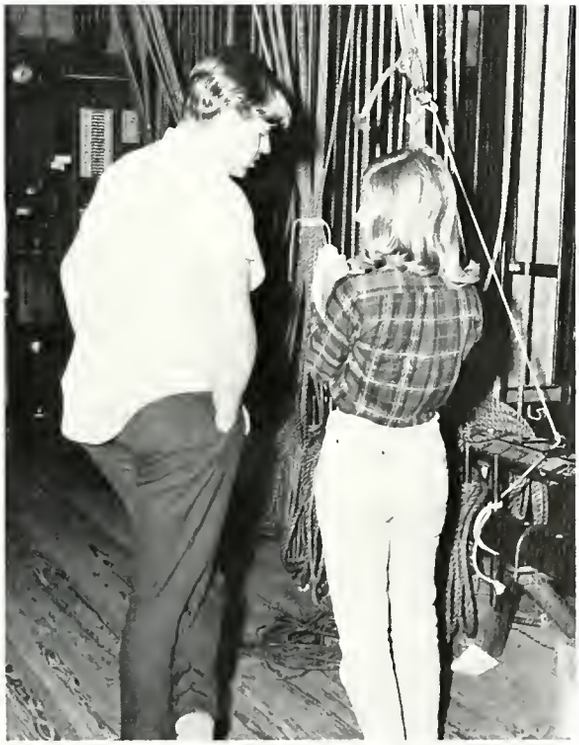

K. Sipe, V. Fine, H. Kowach, C. McComsey, E. Bishop, M. Horn, P. Pickard, C. Seacat, J. Mann, B. Baker, L. Eicher, J. Kauffman, Mr. Showers

La Vie Collegienne

Editor—Paul Pickard
Layout Editor—Cheryl Seacat
News Editor—Mary Anne Horn
Sports Editor—William Lamont
Exchange Editor—James Mann
Business Manager—Jack Kauffman
Photographer—Ellen Bishop

Quittapahilla

Editor—Diane Bott
Associate Editor—Richard Williams
Layout Editor—Katrinka Salmon
Photography Editor—Valerie Yeager
Copy Editor—Stu Schoenly
Sports Editor—Mike Curley
Business Manager—Janice Koehler
Photographer—Ed Kisiel

Front Row—C. Edgecomb, E. Kisiel, S. Sitko, C. McComsey *Row Two*—L. Nieburg, M. Curley, V. Yeager, R. Williams, D. Bott, S. Schoenly, K. Salmon, J. Koehler, C. DeHart, W. Ditzler

Front Row: R. Gable, D. Simmers, L. Frey *Row Two:* R. Shermeyer, L. Taylor, J. Reid, R. Shaffer, N. Fogg, R. Zygmunt. *Row Three:* K. Guyler, H. Giles, D. Brixius, G. Frederick, N. Watkins

Chemistry Club

Beta Beta Beta

Front Row: S. Bennetch, B. Macaw, J. Taylor, C. Edgecomb, R. Behney, J. Dill, C. Albright, J. Donmoyer, *Row Two:* P. Pingel, L. Koch, L. Bloeser, H. Ehrlich, C. Dreibelbis, B. Beltz, E. Kreiser *Row Three:* L. Pierce, S. Ludwig, M. Lombardi, R. Carlson, R. Enck, T. Embich, J. Galat, D. Furst, J. Boston.

Physics Club

Front Row—J. Heffner—president, P. Thompson—vice-president, H. Capper—secretary-treasurer *Row Two*—R. Newmaster, E. Katzman, T. Bross

Math Club

Front Row—R. Newmaster, S. Schoenly, D. Brubaker *Row Two*—D. Kimmich, E. Latherow, D. Bott, D. Stanilla, D. Burkholder, T. Bross

Front Row—K. Conrad—president, J. Mann—vice president, C. Heizmann—secretary-treasurer, A. Steffy, L. Moss *Row Two*—R. Buek, K. Thomas, G. Clauser, P. Cormany, M. Cupp, P. Foutz

Investment Club

French Club

L. Rohrer, Q. Garbrick, B. Fackler, S. Hughes

Pi Gamma Mu

Front Row—R. Buek, L. Keperling, H. Burkholder, G. King *Row Two*—M. Holtzman, D. Keperling, A. Hague

Front Row—S. Martin, D. Tulli, J. Shuey, J. Kauffman *Row Two*—W. Spancake, J. Mann

Political Science Club

Front Row—H. Hopkins—president, C. Renshaw—vice-president, A. Leidich—secretary, K. Hannon—treasurer, V. Yeager—FSC representative *Row Two*—L. Radlof, J. Donmoyer, B. West, J. Doll, V. Strickler, L. Gunderson *Row Three*—M. A. Horn, L. Keperling, R. Thompson, L. Reist, D. Keperling, D. Shuttlesworth

Psych Club

Psi Chi

Front Row—A. Leidich, V. Yeager, H. Hopkins, K. Hannon *Row Two*—D. Bollman, D. Keperling, J. Linton, J. Boston

Who's Who

Front Row—G. Long, L. Quickel, R. Gable, B. Macaw, J. Dill, L. Rohrer, D. Kimmich *Row Two*—J. Linton, R. Buek, B. Goodling, L. Bachtell, G. Brauner, J. Wiest, B. Rentzel, C. Curley

Student Christian Association Cabinet

Front Row—L. Christman, S. Ptacek, M. Meyer, L. Garrett *Row Two*—C. Speer, J. Weber, N. Watkins, G. Fulk, B. Ankrum, D. Haight *Row Three*—R. Williams, J. Wenrich, K. Sipe, A. Clipp, Dr. Bemesderfer

Delta Tau Chi

Front Row—B. Rentzel, M. Curley, C. Speer, L. Quickel, J. Wenrich *Row Two*—E. Bishop, N. Tafel, S. Hawbaker, J. Weber, S. Sitko, K. Cairns *Row Three*—Dr. Bemesderfer, J. Bigelow, P. Pickard, L. Keperling, G. Fulk, J. Sawyer, R. Fox, J. Morton, K. Sipe

SCA Hike

"And our modern, pleasant dining facilities . . ."

Ski Club

Front Row—R. Martalus, M. Davidson, D. Ingalls, F. Kulbaka, B. Robertson, L. Nestor, D. Rane, M. Rogers *Row Two*—G. Glen, B. Trefsgar, J. Maclary, E. Miltner

Bridge Club

S. Sitko, L. Spory, F. Shearer, S. Foltz, C. Heizmann

Green Blotter

Front Row—T. Bowman, L. Ferry, H. Hopkins, S. Sitko, M. Mylly *Row Two*—L. Reist, G. Ossmann, E. Kisiel, R. Hatch, J. VanCamp

13th Warthog

Front Row—L. Ferry, C. Clark, H. Hopkins, F. Ciarula *Row Two*—D. Bartholomew, E. Kisiel, R. Newmaster, J. VanCamp

Front Row—L. Painter—president, L. Christman—vice-president, L. Kern—secretary, C. Blatt, L. Wubbena, S. Ptecek, J. Cochran *Row Two*—S. Sitko, G. Fultz, K. Zelenak, B. Robertson, J. Gessner, B. Ankrum, L. Garrett *Row Three*—E. Latherow, L. Leiby, E. McMinis, J. Gettle, C. Deitrich, E. Joy, S. Chase *Row Four*—E. Jackson, C. Toth, L. Quickel, L. Spory, I. Stitt, D. Rhawn, J. Stein, J. Cestone, J. Kreiser, P. Carnathan, F. Kulbaka

SPSEA

Childhood Education

Front Row—C. Swalm—president, E. McMinis—vice-president, L. Kern—secretary, B. Turkington, P. Carnathan, F. Kulbaka, C. Jones, B. Robertson *Row Two*—C. Benninger, J. Conrad, P. Pickard, L. Quickel, J. Gessner, C. Toth, E. Jackson, E. Brenner *Row Three*—M. J. Lentz, R. McCleaf, W. Wlasova, M. D'Anna, C. Deitrich, C. Witter, C. Hoeflich, S. Stambach *Row Four*—L. Christman, P. Werrell, G. Fultz, K. Zelenak, L. Tompkins, D. Rhawn, E. Peters, S. Ptacek, C. Irwin, L. Garrett, B. Ankrum

Front Row—L. D'Augostine, B. Macaw *Row Two*—C. Melman, D. Giovanis, J. Else, J. Stein, B. Robertson, P. Buchanan, N. Hendrickson *Row Three*—S. Cumming, M. Eastman, M. Meyer, L. Bair, J. Gettle, N. Robinson, C. Albright *Row Four*—B. Jennings, M. Jones, G. Ossmann, R. Kaufmann, J. Maclary, D. Misal, B. McQuate, G. Strong, J. McFadden

White Hats

"To Thee, dear Alma Mater . . ."

Smile—we dare you!

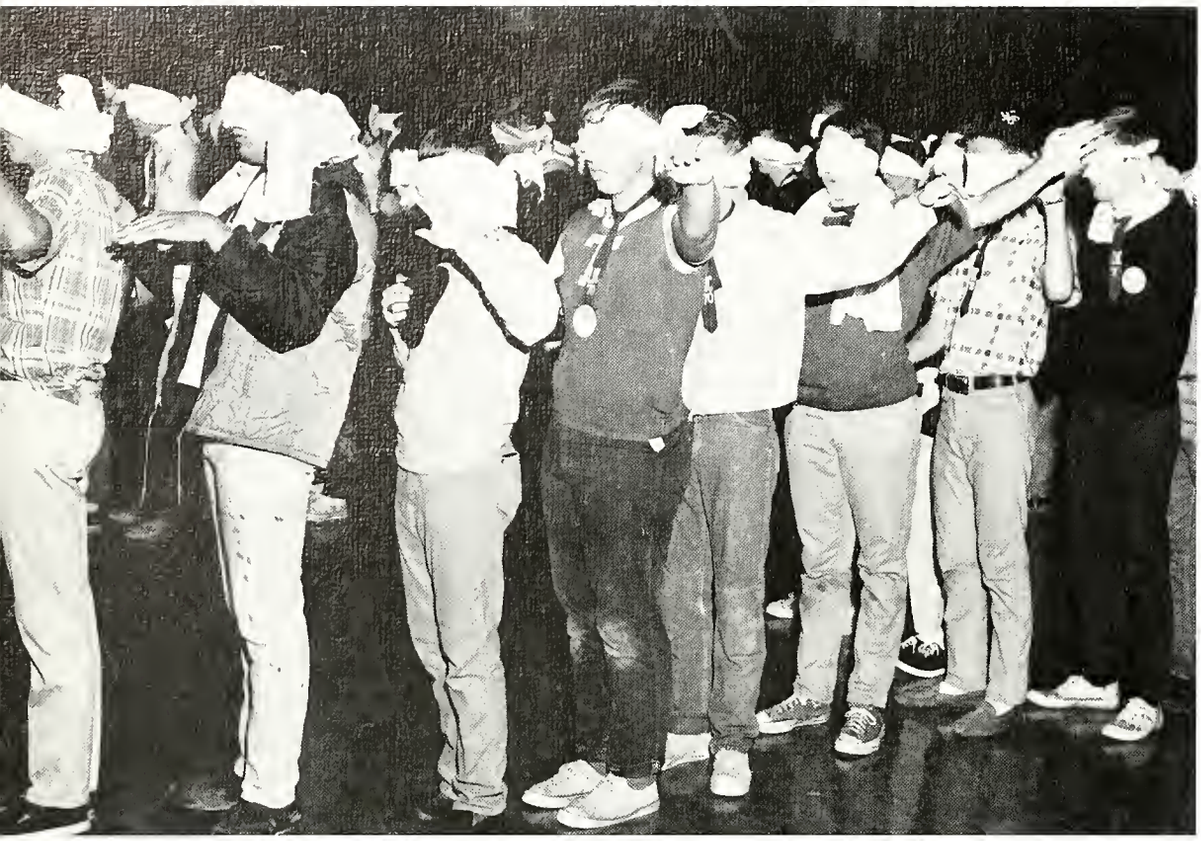

"We do solemnly swear . . ."

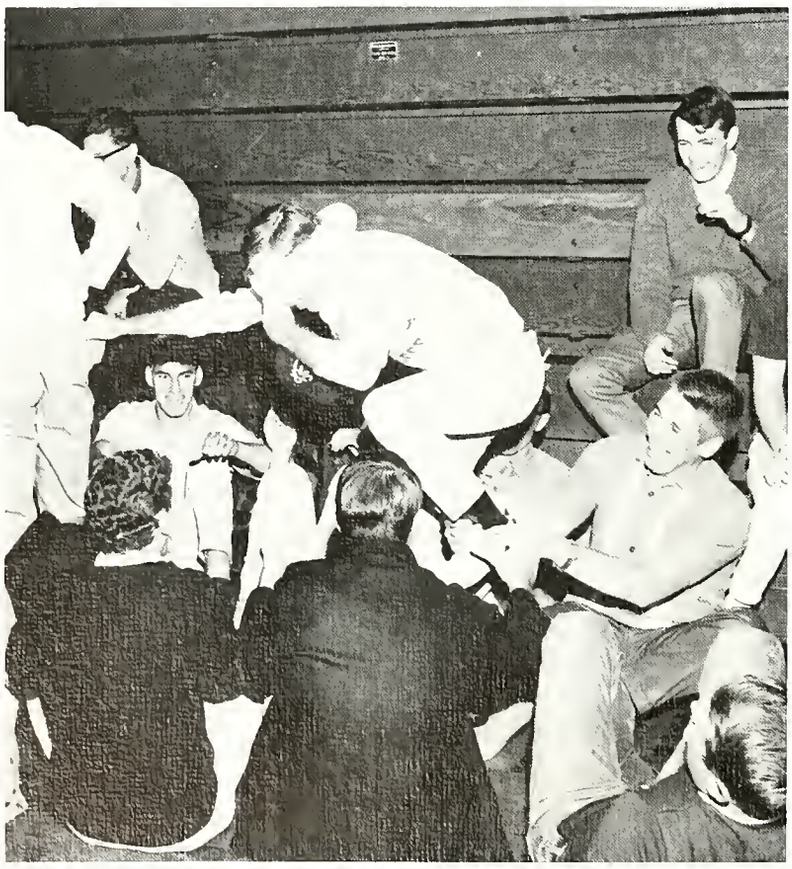

Frosh Initiation

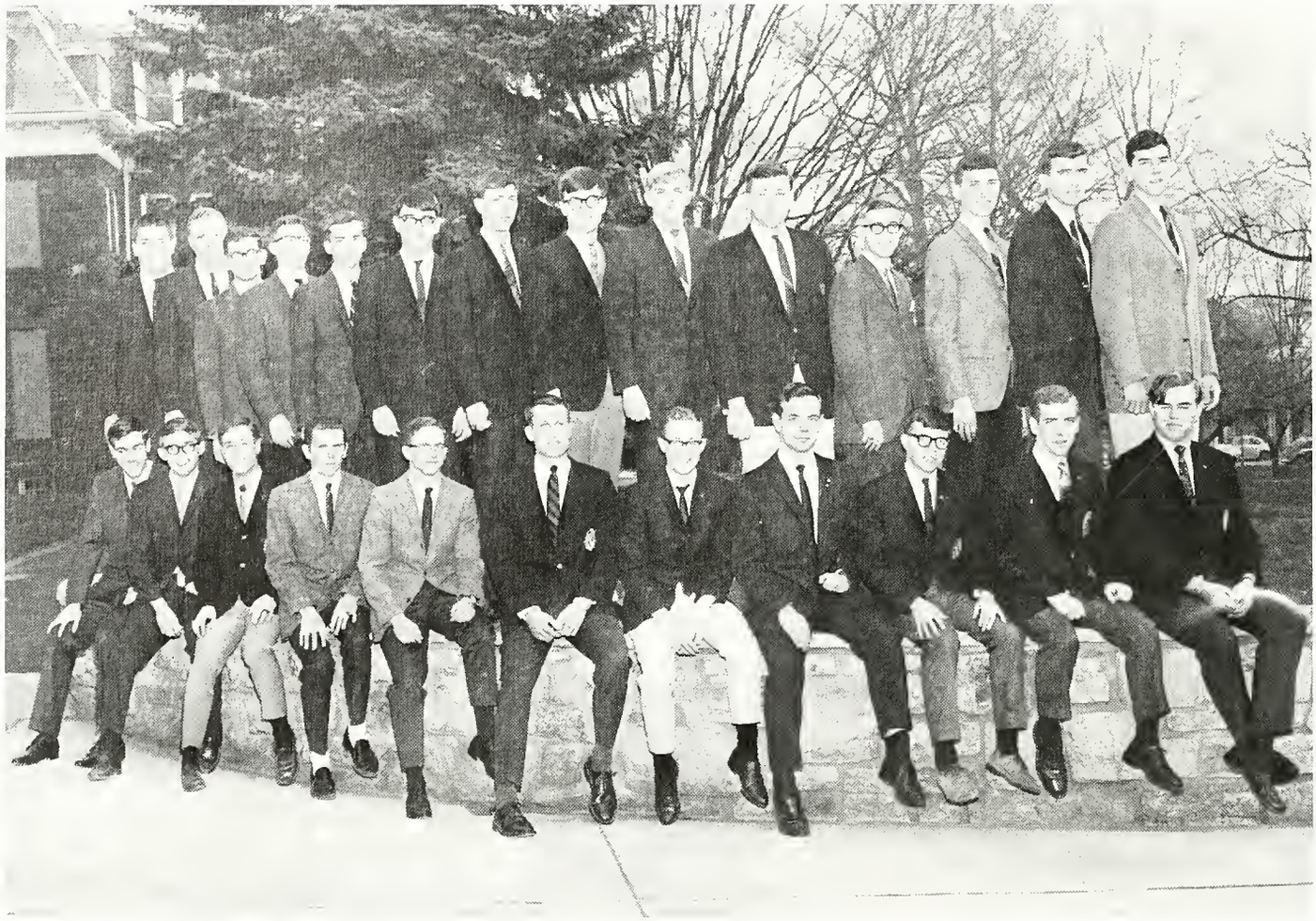

Seated: K. Guyler, G. Frederick, L. Nieburg, S. Groff, L. Frey, R. Bower, P. Thompson, G. Strong, R. Zygmunt, J. English, B. Hardie
Standing: K. Schmuck, D. Hoffner, R. Shaffer, N. Fogg, T. Clemens, J. Reid, L. Jacobs, R. Fox, P. Williams, R. McQuate, L. Arnold, L. Taylor, J. Haslam, P. O'Hara

Alpha Phi Omega

Officers: Phillip Thompson—vice president, Ron Zygmunt—secretary, John Denelsbeck—president, LeRoy Frey—treasurer

Alpha Phi Omega is a national service fraternity, assembling college men in leadership, friendship and service. The fraternity serves the campus by offering ushering services at college functions, operating the college book exchange and blood bank, and sponsoring the ugly man contest. Their national service includes the care of the American flags and the representation of the Peace Corps on campus.

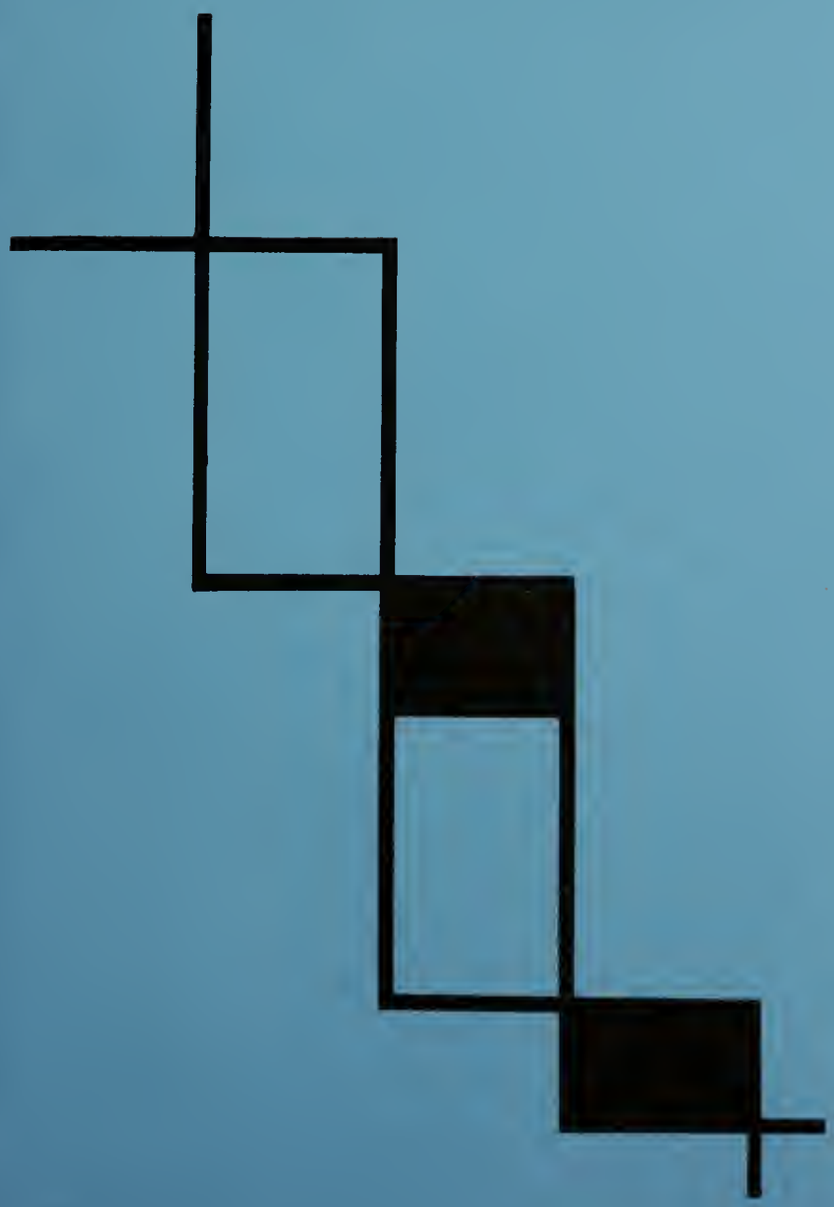

SPORTS

61
45
58

Charles Mowrer—assistant coach
Ken Snyder—assistant coach
William McHenry—head coach
Jerry Petrofes—trainer
George Darlington—assistant coach

Football

An opening game loss to Wilkes in the final second of play set the stage for the remainder of the season for Coach William McHenry's Flying Dutchmen. Although handicapped by injuries to key personnel, the team never lost its spirit as shown in its victories over Muhlenberg and PMC. Captain Larry Painter led the many fine individual efforts being selected to ECAC recognition along with fullback John Fasnacht and tackle Pete Giraffa. Seniors Bob Hawk, Bob Martalus, John Haven, Dan Chambers and Painter were instrumental in Lebanon Valley's successes in football over the past four years.

Front Row—C. Mowrer, G. Darlington, T. Gangwer, P. Giraffa, W. Spancake, R. Martalus, D. Chambers, L. Painter, J. Havens, R. Hawk, J. Fasnacht, R. Mead, D. Bollman, R. Kaneda, W. McHenry, K. Snyder *Row Two*—K. Bunting, S. Woodman, R. Basta, T. Falato, D. Ranc, C. Smith, J. Torre, H. Todd, B. Decker, D. Tulli, S. Brandsberg, G. Erdman, J. Evans, F. Timlin, W. Ebert, G. Gunther *Row Three*—B. Burdick, G. Shaffer, J. Hovetter, J. Beardsley, T. Ciarula, J. Procopio, T. DeMarco, R. Moyer, W. Coupe, G. Scott, T. Buganski, J. Cranston, R. Kornmeyer, T. Light, C. Wenger *Row Four*—R. Unger, I. Romig, K. Kane, T. Bobotas, T. Spieczny, E. Miltner, K. Willauer, J. Engle, D. Murphy, J. Howie, G. Kleppinger, H. Schreiber, W. MacNew, C. Campbell, T. Svirsko, R. Smith, J. Petrofes

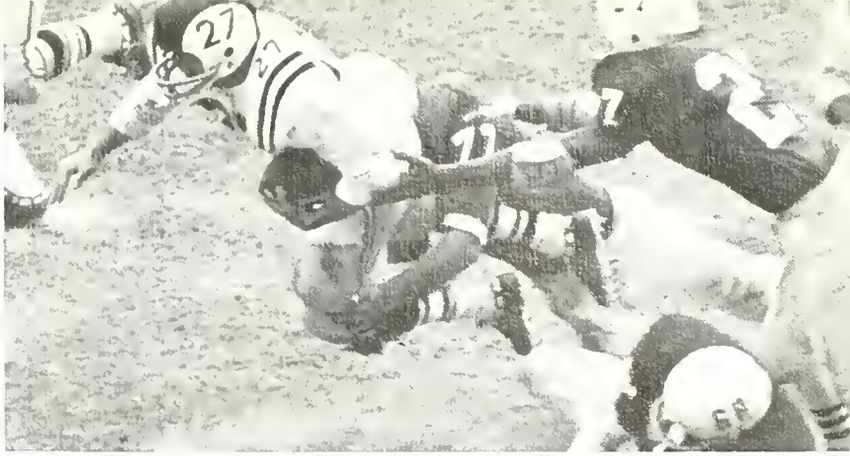

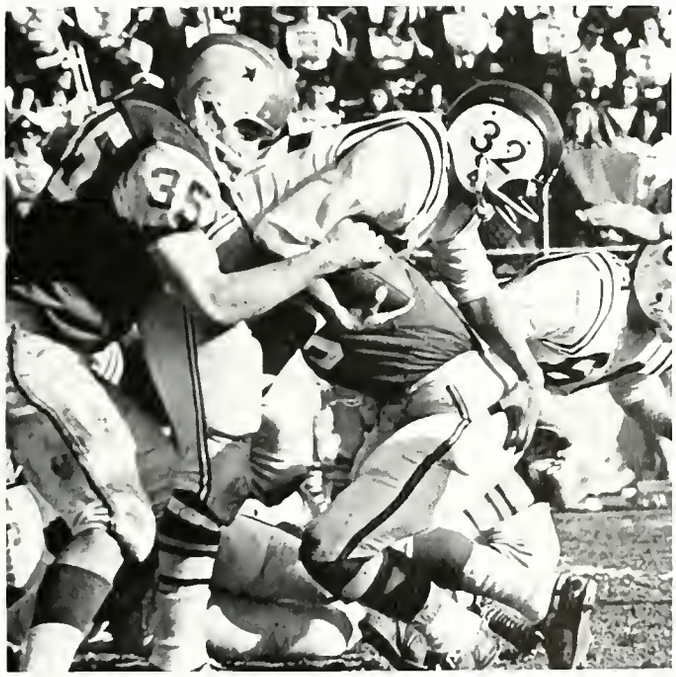

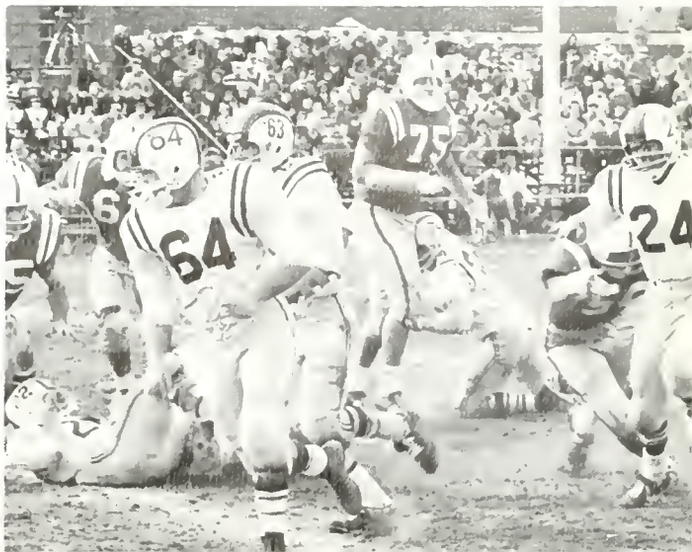

B. Young, B. Turkington, S. Lancaster, N. Schellenberg, S. Hughes, A. Prescott, S. Horton

Cheerleaders

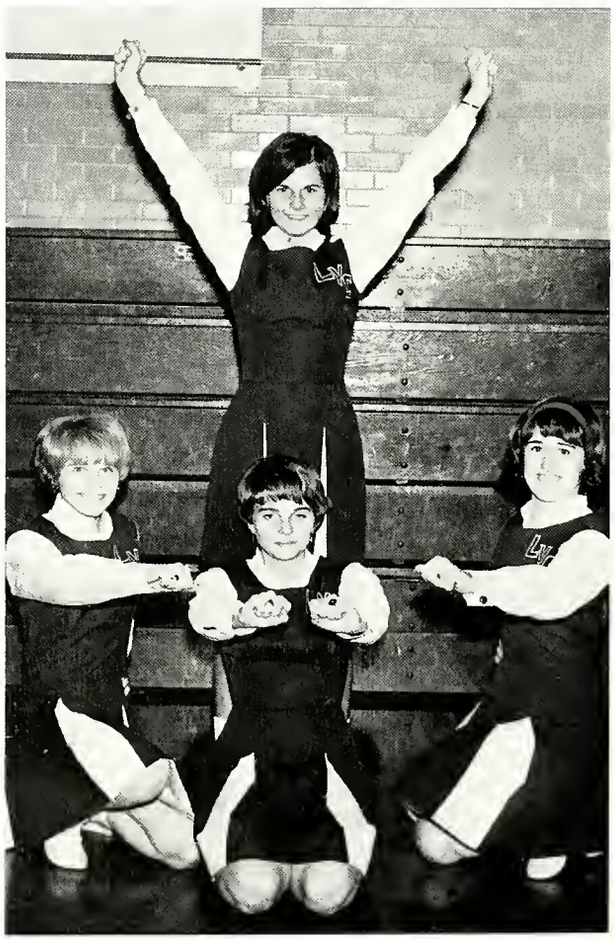

D. Miller, R. McCleaf, B. Robertson, C. Speer

Front Row—B. Ankrum, M. Smith, J. Gessner, J. Looker, L. Christman, B. Macaw, S. Cumming, L. Garrett, M. Eastman, L. Bair, B. Robertson, J. Yeagley *Row Two*—Mrs. Walters, J. Else, P. Thomas, R. Shettel, T. Mooney, M. Lentz, C. Jones, M. Sans, P. Little, S. Stark, B. Harro, J. Shuster, S. Godshall, D. Giovanis, C. Black, M. LaBella, J. Kaufmann, D. Buchanan

Women's Field Hockey

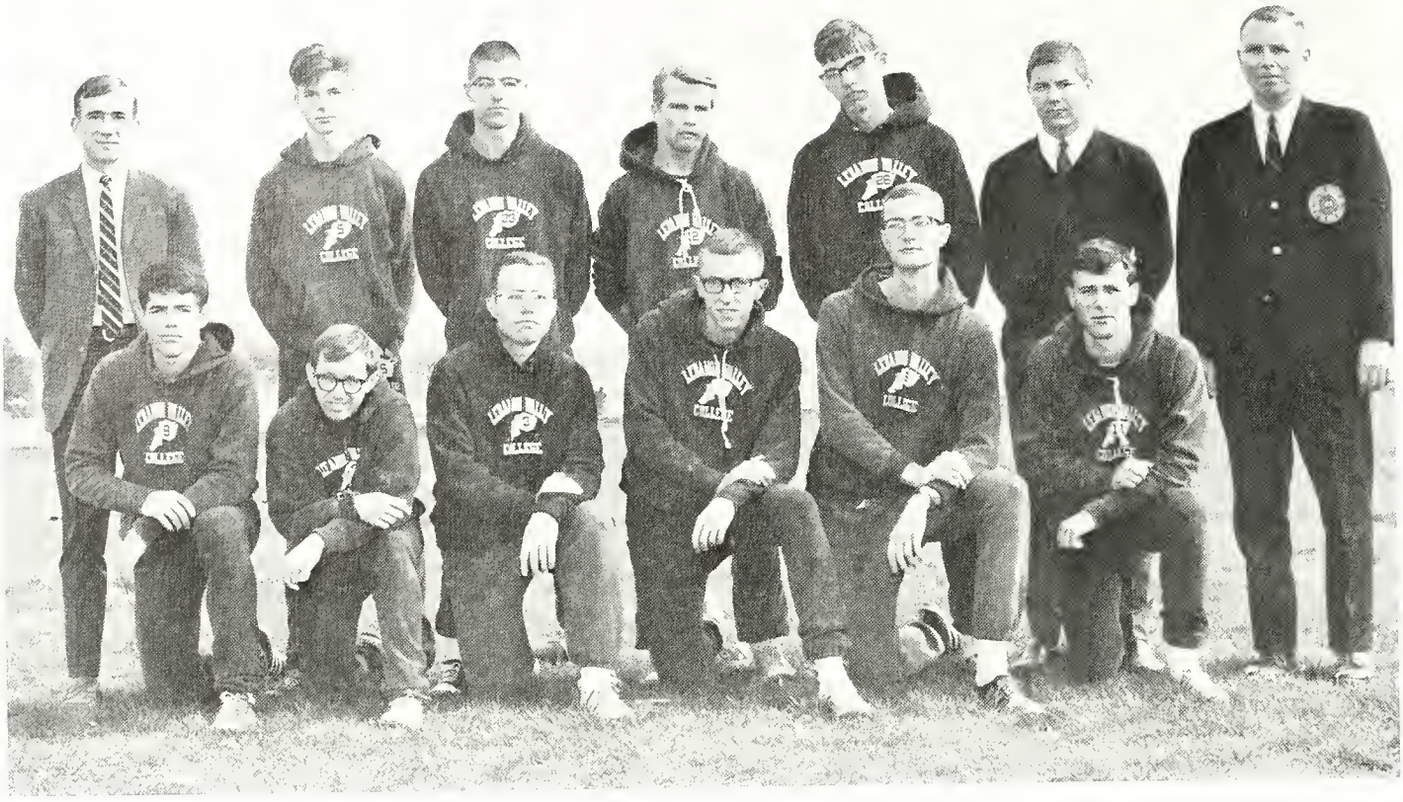

Front Row—T. Micka, J. Waring, P. Murphy, D. Williams, J. Davis, L. Bush *Row Two*—C. Sabold, F. Crowther, M. Burns, A. Laane, T. Nitka, B. Klugh, Mr. McHenry

Cross Country

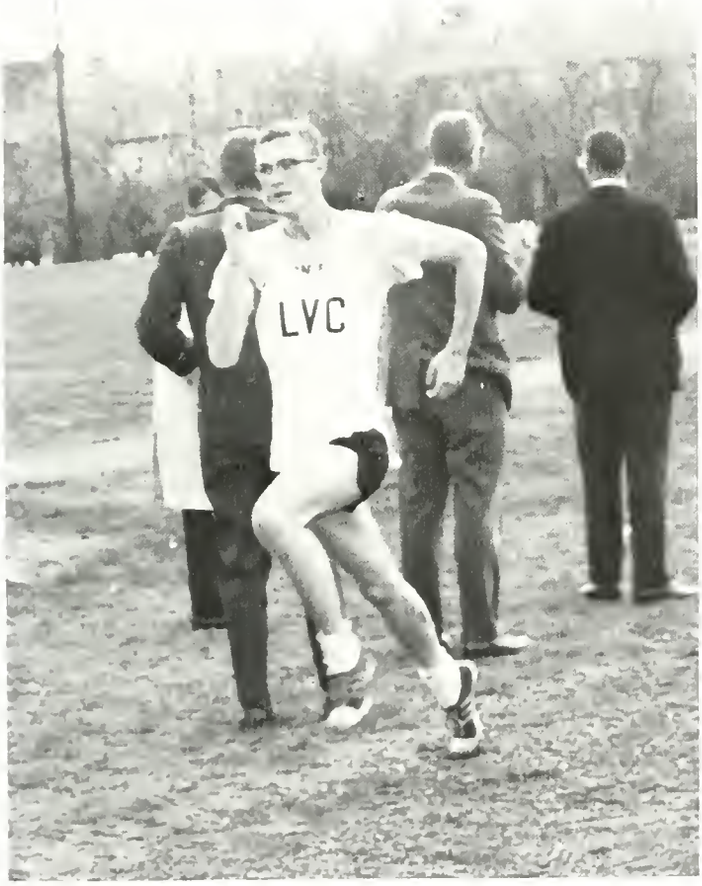

Compiling a 3-6 meet record during the regular season against stiff opposition, the team was sparked by Dick Williams' fine performances and many first places. Sophomore Jim Davis figured as the man behind Williams and showed marked improvement over his freshman year. Senior Paul Murphy also added considerable power to the team's running, while Lou Waring consistently provided the needed boost in morale. Williams also placed in the top five in the Middle Atlantic Conference Championships. The team was under the helm of Coach Bob McHenry.

Coaches—J. Robert McHenry, George Mayhoffer

Varsity Basketball

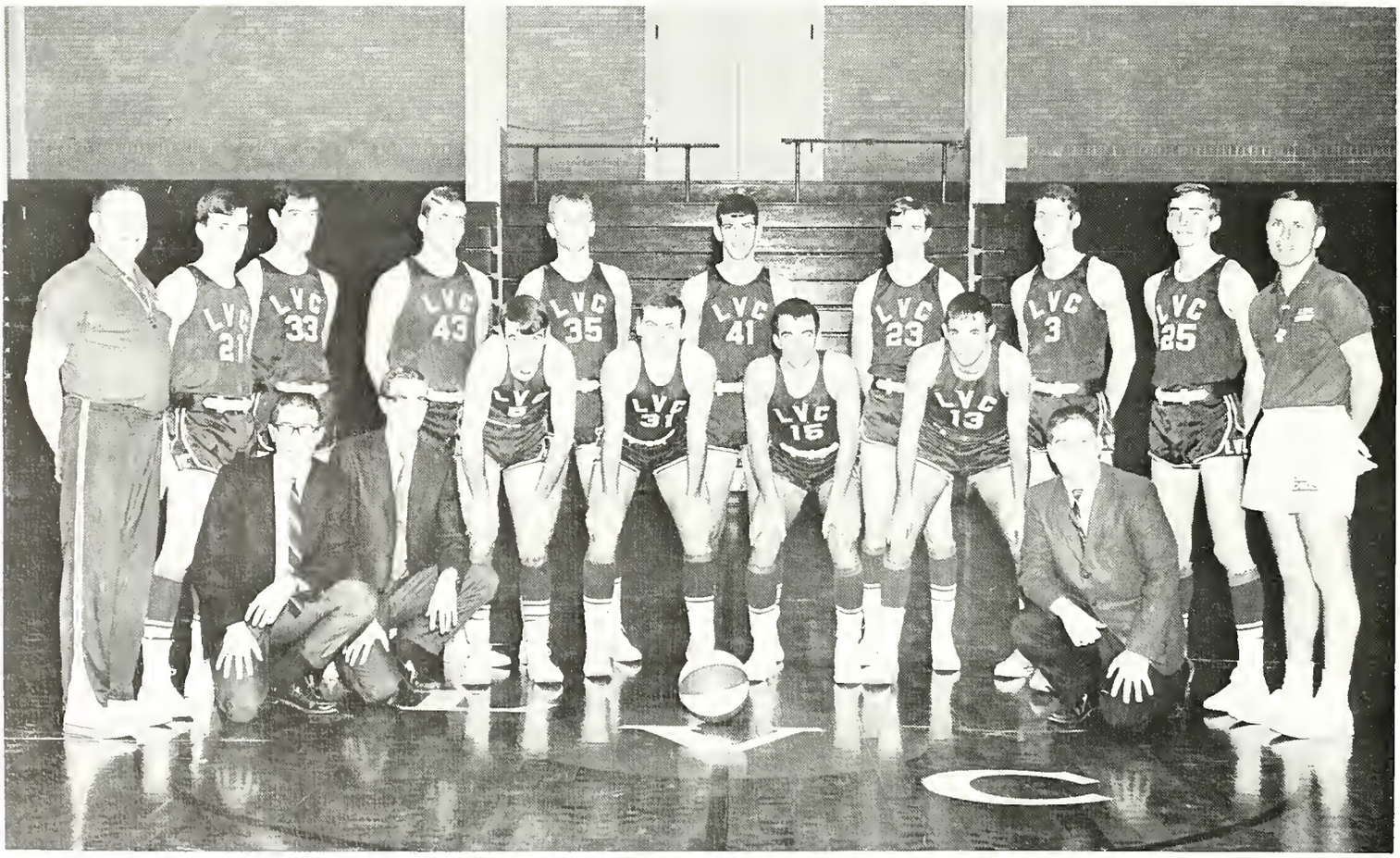

Front Row—D. Burkholder, J. Davis, J. Newman, H. Todd, J. Stauffer, J. Halladay, F. Detwiler *Row Two*—G. Mayhoffer, R. Atkinson, P. Simpson, E. Linker, B. Billmeyer, W. Moyer, B. Decker, F. Kuhn, S. Miller, R. McHenry

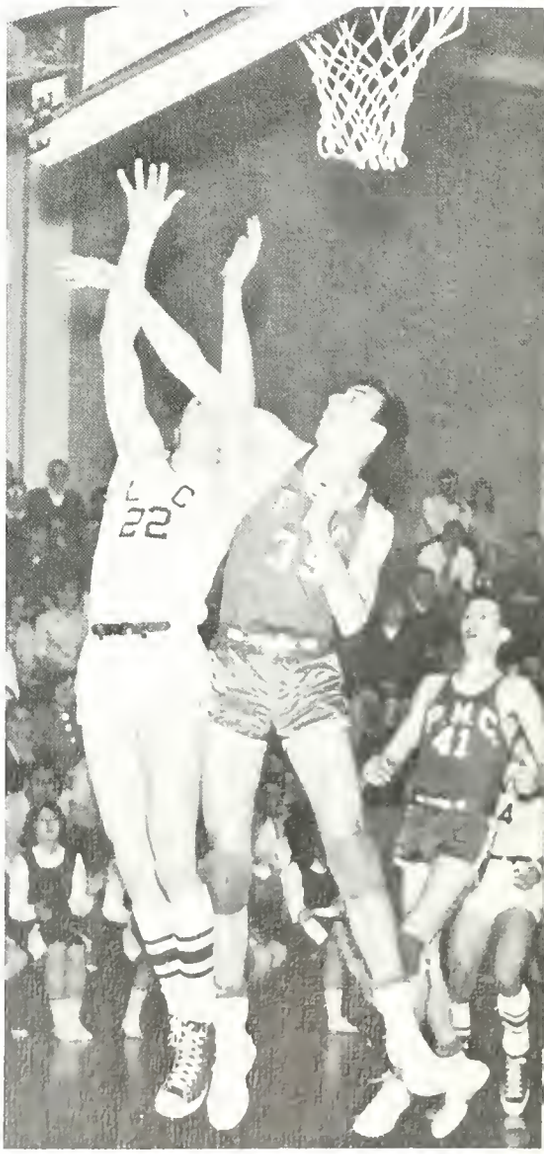

An impressive victory over Albright in the Lynch Memorial Gym was the highlight of the 1966-67 basketball season. Led by co-captains Pat Simpson and Bromley Billmeyer, the team exhibited a balanced scoring attack and fine rebounding. Billmeyer and Simpson led the team in both departments, while significant contributions were made by Jerry Stauffer, Harold Todd, Bob Atkinson and Bruce Decker. Coach Bob McHenry directed the varsity through the exciting season.

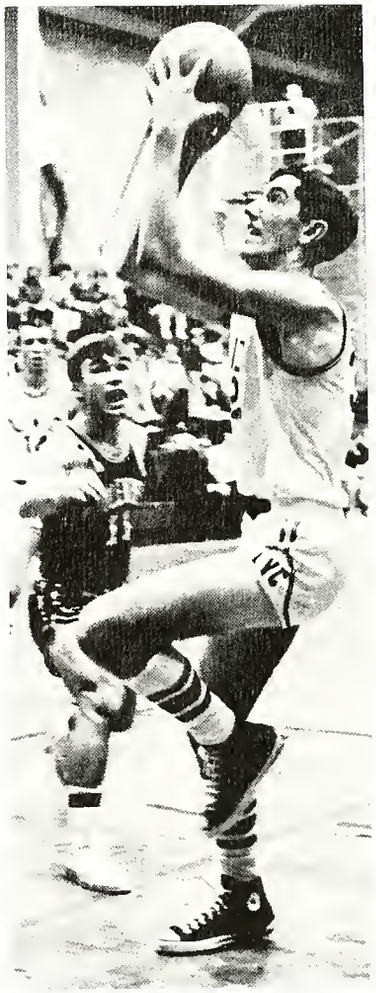

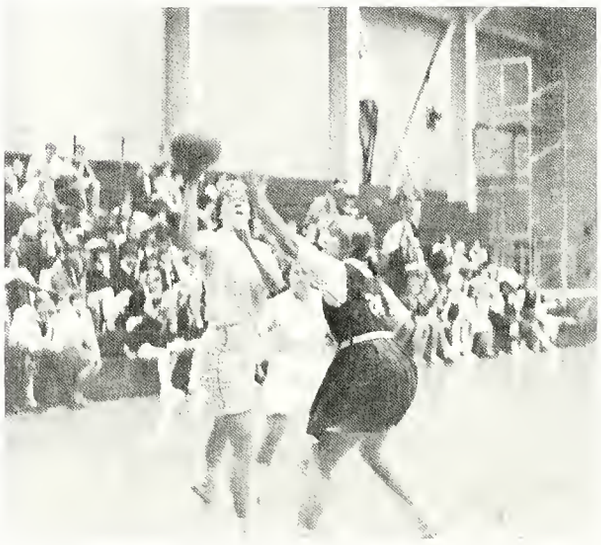

Under the guidance of Coach Mayhoffer, the junior varsity exhibited an excellent record. Freshmen John Dottolo, Bill Allen, Frank Kuhn and sophomore transfer Dennis Snovel paced the attack.

Front Row—J. Dottolo, J. Newman, G. Mayhoffer *Row Two*—B. Bucher, J. Martancik, W. Allen, E. Linker, F. Kuhn, D. Snovel

J.V. Basketball

Girls Basketball

Front Row—
S. Jones
J. Yeagley
J. Hill
B. Harro
J. Shuster
E. Swonger
J. Looker
S. Godshall
L. Bair
Row Two—
P. Hess
D. Lokey
C. Melman
C. Black
M. Lentz
B. Macaw
L. Koch
R. Rice
B. Levens
M. Smith
L. Bosland
B. Garmen

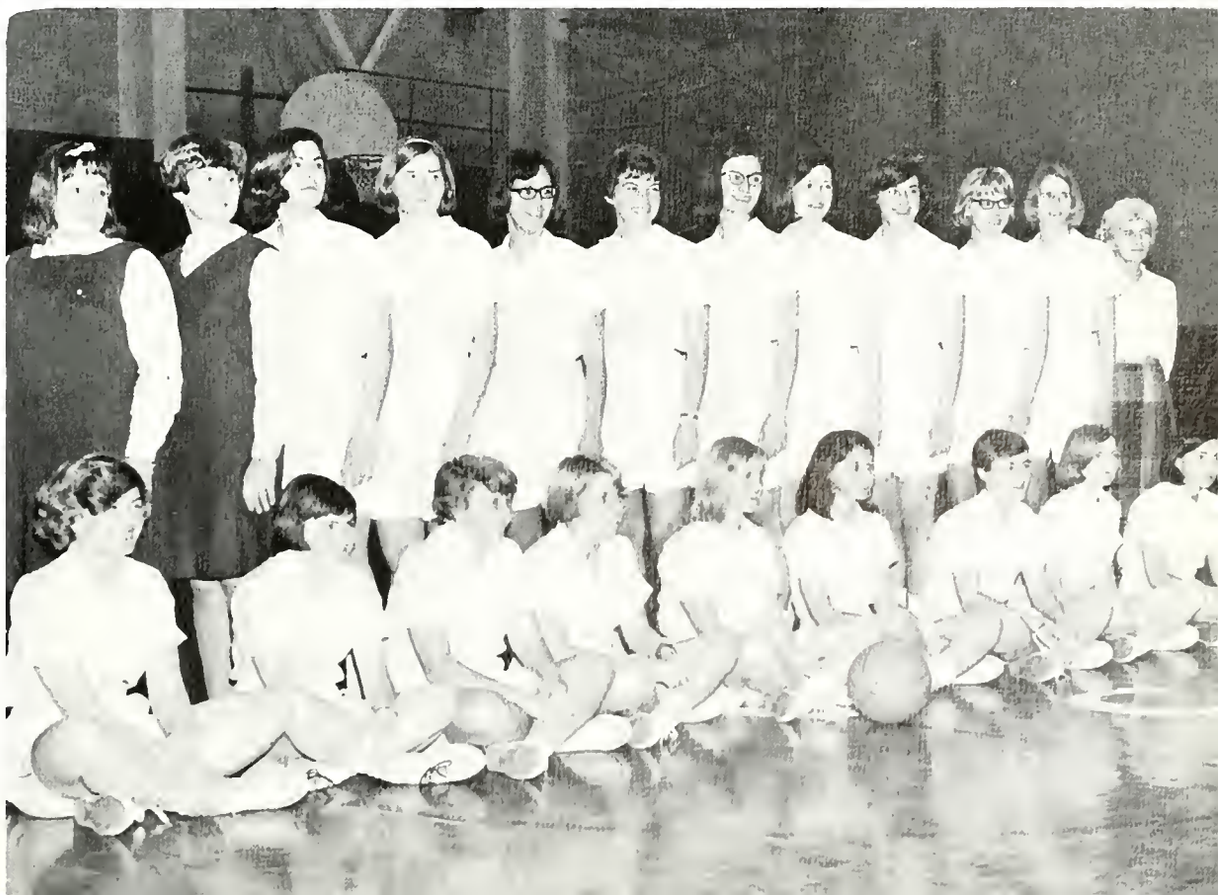

Front Row—C. Layne, A. Laane, R. Kaufmann, J. Mengel, S. Barbaccia, D. Ranc, R. Smith, R. Calvert, R. Unger *Row Two*—Mr. Petrofes, R. Laughead, R. Kaufmann, J. Hovetter, S. Willman, K. Althouse, J. Torre, H. Wertsch, R. Basta, J. Howie, Captain Cooper

Wrestling

Under Coach Jerry Petrofes the wrestling team had its finest season in its history with a dual meet record of 9 wins, 3 losses. Captain Sam Willman compiled a perfect 12–0 record in regular season competition and in four years set numerous LVC records. Fine performances by Archie Laughead, Kerry Althouse, Joe Hovetter and Rich Basta turned the tide in many matches for Valley. The team did well at the MASAC championships held at Moravian College.

137

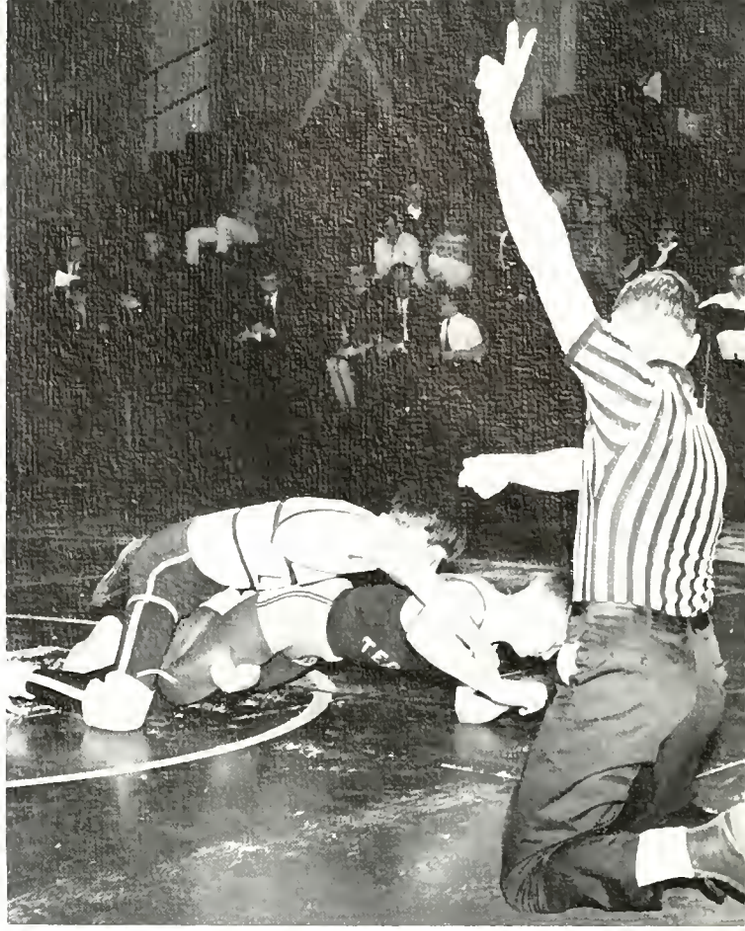

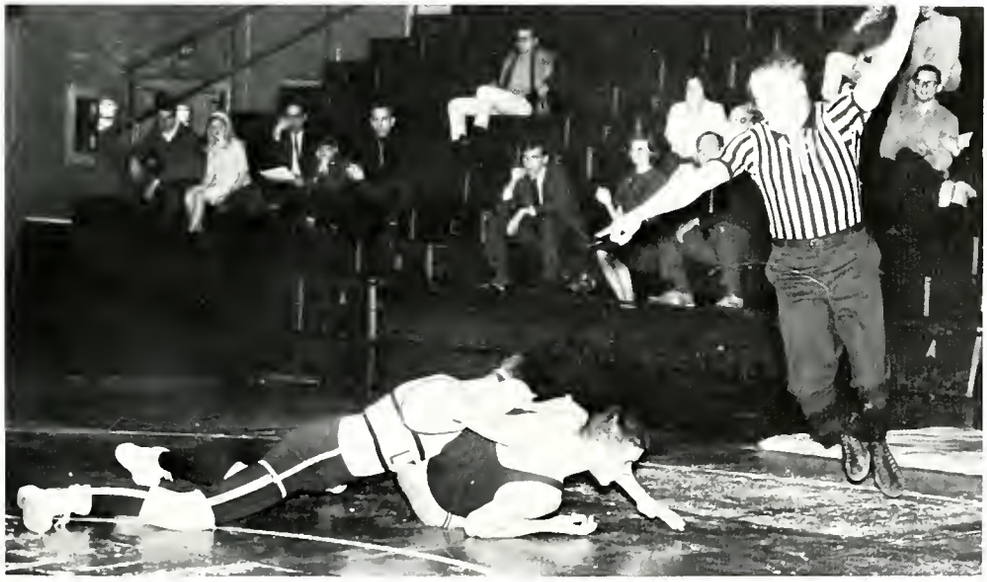

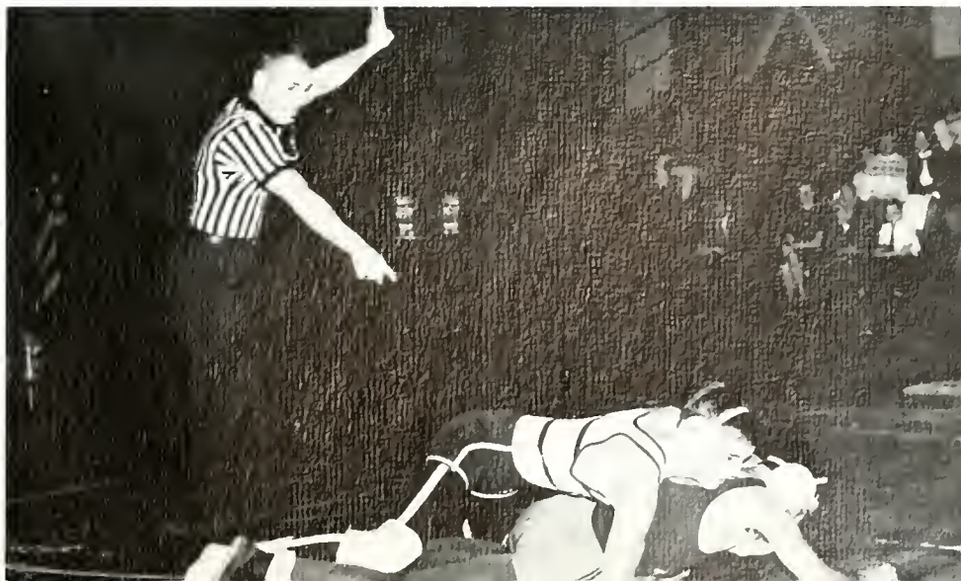

Front Row—P. Murphy, W. Zimmerman, S. Axman, P. Padley, C. Mowrer, J. Stauffer, D. Padley, J. Evans *Row Two*—T. Falato, W. Lamont, W. Northcutt, W. Hohenshelt, L. Kauffman, G. Gunther, M. Jones *Row Three*—W. McHenry, R. Unger, P. Brennan, R. Bower, P. Kaplan, R. McHenry, I. Romig

Lacrosse

In its first year at Lebanon Valley, the lacrosse team, under the guidance of coaches Robert and William McHenry, compiled a very respectable 3–4 record against experienced teams. Dave Padley and Bill Hohenshelt provided able leadership in their capacity as co-captains. Padley was the leading offensive threat with 13 goals while on defense freshmen goalie Rich Bower did an excellent job, being credited with many saves. Joe Mowrer and Gary Gunther provided able support.

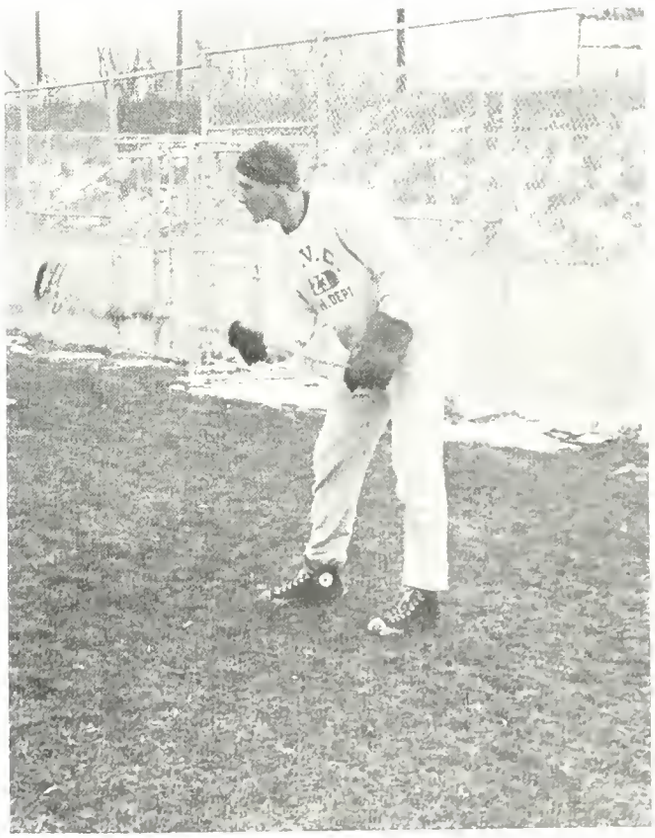

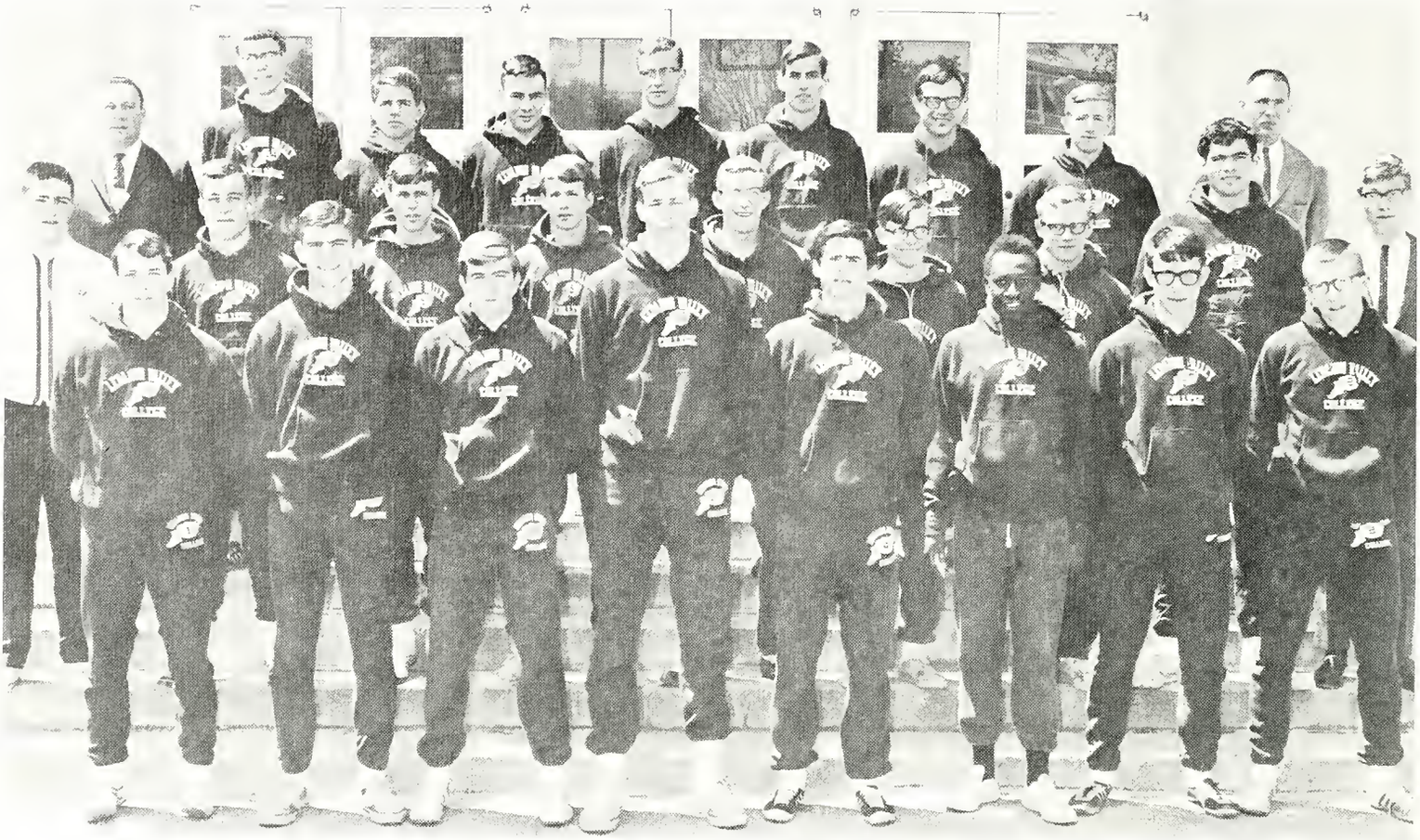

Front Row—L. Light, R. Martalus, G. Horst, J. Stanton, L. Painter, M. Kamuyu, J. Foster, D. Williams *Row Two*—F. Detwiler, G. Stevick, L. Bush, J. Maclary, A. Shenk, P. Arndt, D. Brubaker, M. Zimmerer, S. Snavely *Row Three*—G. Mayhoffer, B. Manning, T. Micka, K. Thomas, J. Davis, K. Bunting, J. Kauffman, K. Baker, G. Darlington

Track

The 1966 track team, co-captained by Larry Painter and Jay Stanton, compiled a 7–5 season record. High point men for the season included Dick Williams in the distances, Joe Foster in the sprints, Painter in the half-mile and javelin, and Stanton in the hurdles and discus. New school records were set by Glen Horst in the pole vault with a vault of 13′1-3/4″, and Jay Stanton in the discus with a toss of 141′ 3-1/2″. Coaches Mayhoffer and Darlington provided very capable coaching.

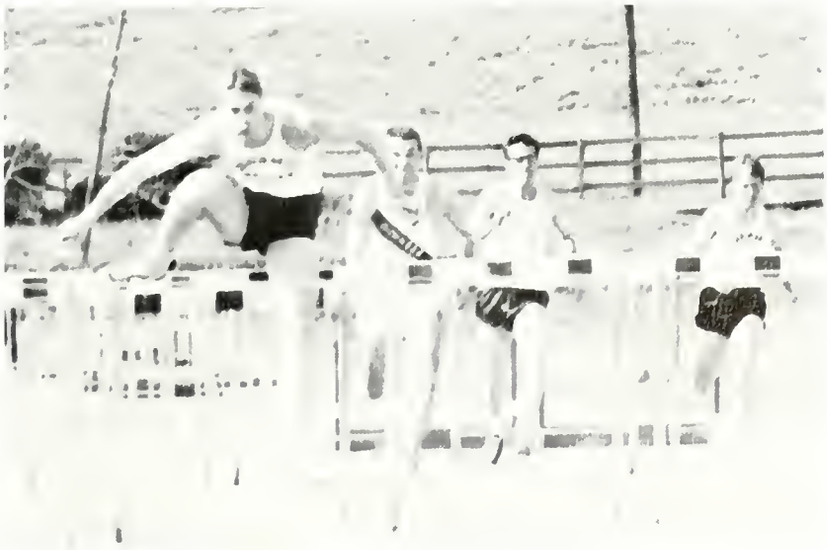

J. Petrofes, T. Perlaki, C. Hoener, W. Smith, J. Hofman, S. Willman, T. Long, B. Cadmus

Golf

The golf team missed a few putts and wound up with a 1–11 record for the season. However, under the direction of Coach Petrofes many fine individual performances were carded by Captain Walt Smith, Tom Perlaki and Mac Hoener. Low score for the season was recorded by Walt Smith. Ted Long, Jon Hofman, Sam Willman and Bill Cadmus also put forth their best for the team.

William Hohenshelt, William McHenry, Peter Carlesimo, Charles Mowrer

Outstanding Athlete Awards

R. Williams—Cross Country and Track
D. Himmelberger—Cross Country
W. Hohenshelt—Football
J. Grabusky—Football
H. Wertsch—Wrestling
S. Willman—Wrestling
W. Smith—Golf
S. Axman—Lacrosse
J. Stanton—Track

Sports Banquet

William Hohenshelt—John Zola Award
Charles Mowrer—Chuck Maston Award

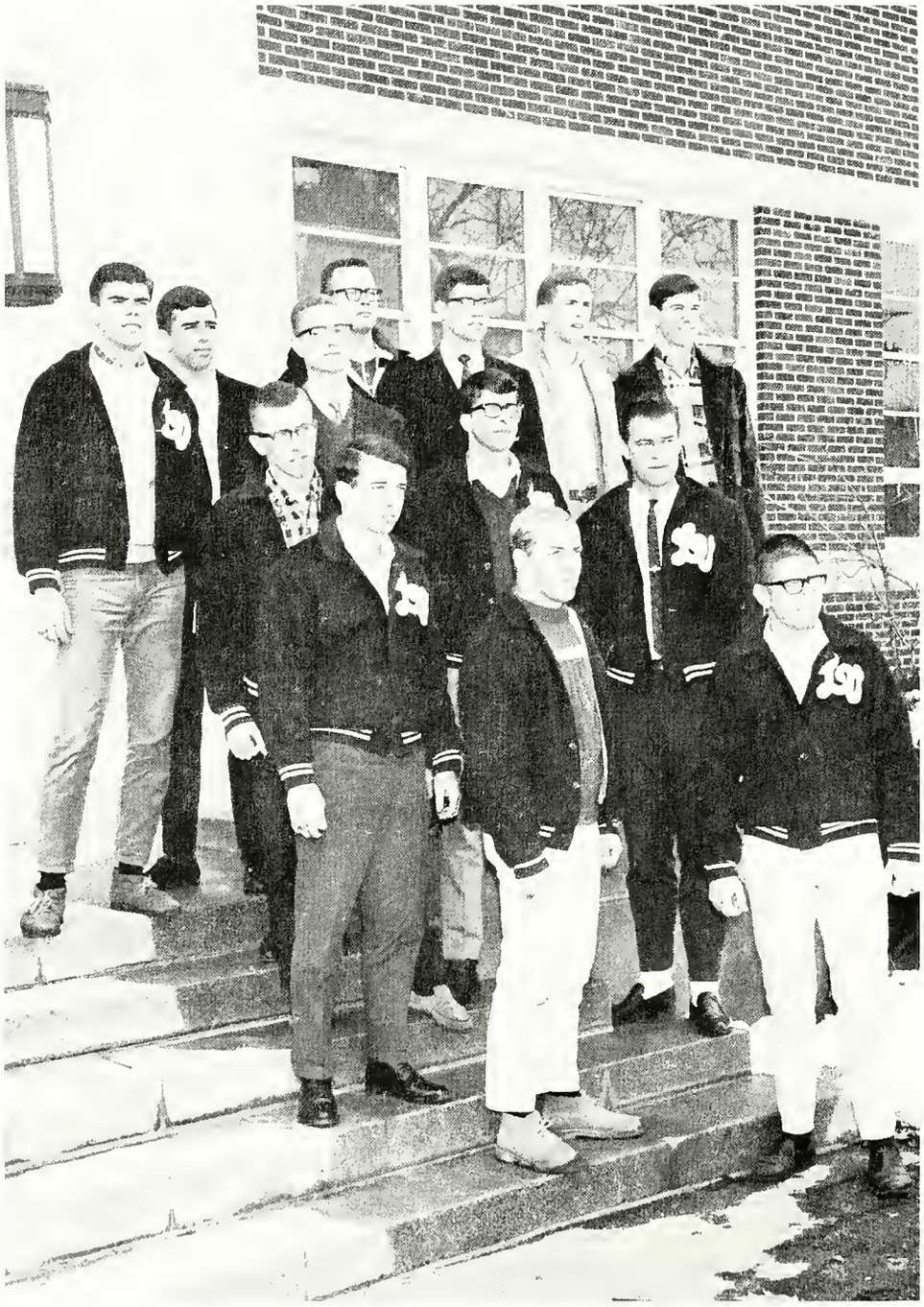

Front Row—L. Light, D. Ranc, H. Wertsch *Row Two*—D. Williams, A. Hague, B. Cadmus *Row Three*—B. Martalus, K. Althouse, J. Davis, G. Nicholls, R. Kaufmann, R. Laughead, S. Willman

Varsity "L" Club

Front Row—B. Macaw, J. Hill, S. Bennetch, B. Beltz, J. Dill, J. Stein *Row Two*—J. Looker, M. Smith, J. Donmoyer, C. Swalm, J. Taylor, L. Pierce, M. Meyer *Row Three*—J. Gessner, A. Knopf, C. Speer, R. Gable, C. Perlaki, B. Fackler, E. Swonger, L. Rohrer *Row Four*—H. Kowach, S. Cumming, L. Spory, J. Else, C. Baeckert, C. Edgecomb, E. Latherow, D. Kimmich, S. Abernethy, L. Bloeser

Women's Athletic Association

Front Row—C. Jones, B. Robertson, F. Kulbaka, M. LaBella, N. Schellenberg, J. Carissimi, B. Young, P. Ward *Row Two*—J. Koehler, M. Eastman, S. Jones, B. Ankrum, P. Hess, B. Levens, C. Melman *Row Three*—A. Leidich, A. Prescott, D. Giovanis, E. Dorcsis, L. Bair, K. Gault, C. Banes, L. Koch, M. Lentz, L. Christman, L. Garrett

Index

Abernethy, Susan H., 72, 138, 140, 207
Abrams, Joyce L., 114, 121
Achey, LesErik B., 144
Ade, Marilynn E., 114, 158
Ahrens, Malcolm B., 114
Albert, Bruce A., 114
Albright, Cinda A., 138, 166, 178
*Alexander, Mrs. Mary, 30
Alexy, Paul, III, 68
Allen, William H., 195
Althouse, Kerry W., 104, 121, 136, 196, 206
Alwine, Alice E., 72, 150, 156, 158
Ankrum, Barbara A., 71, 72, 100, 143, 172, 176, 177, 207
Anspach, Jeanne L., 104
Arndt, Patrick J., 104, 200
Arnold, Leroy H., 72, 160, 161, 182
Atkinson, Robert D., 192
Axman, Stephen J., 198, 205
Bachtell, D. Larry, 61, 140, 148, 160, 161, 171
Baeckert, Cecelia M., 72, 207
Bair, Leslie F., 104, 143, 178, 189, 195, 207
Baker, E. Bonita, 118, 160, 164
Baker, Kenneth M., 200
Banes, Christine, 72, 138, 207
Barbaccia, Stephen L., 104, 196
Barkow, John W., 114
Bartholomew, David E., 104, 175
Barto, Margaret J., 68
Bashore, Dennis T., 72, 140, 144
Bassett, D. Ann, 114
Basta, Richard E., 104, 186, 196
Bean, Bruce L., 72, 74
Beardsley, John M., 113, 186
Behney, Rayanne D., 54, 145, 166
Behrens, Joel P., 52, 148
*Bell, Richard C., 32
Beltz, Barbara A., 57, 132, 140, 143, 166, 207
*Bemesderfer, James O., 24, 172
Bender, Barry L., 148
*Bender, Mrs. Ruth E., 41
Bennetch, Suzanne L., 72, 138, 166, 207
Bennett, Robert W., 114
Benninger, Carol L., 116, 177
Benson, David A., 72
Berry, K. Scott, 60, 140
Biehler, Arthur F., 104
Bigelow, F. Jill, 150, 156, 172
Billmeyer, Bromley H., Jr., 73, 192
Bishop, Ellen J., 104, 164, 172
*Bissinger, Dr. Barnard H., 40
Bitner, John W., Jr., 114, 158
Black, Cynthia L., 189, 195
Blasingame, Judith L., 114
Blatt, Carol A., 132, 176
Bloeser, Laurel A., 73, 132, 166, 207
Bobotas, Taki, 186
Boffenmyer, John R., 73
Bohlander, William P., 73
Boland, Gerald L., 73, 144
*Bollinger, O. Pass, 31
Bollman, Donald P., 73, 170, 186
Bonnefond, James L., 105
Bosland, Lois, 195
Boston, James E., Jr., 73, 166, 170
Bott, Diane K., 73, 132, 165, 167
Bower, Richard W., 105, 182, 198
Bowman, Karen L., 104
Bowman, Larry A., 115
Bowman, Thomas B., Jr., 73, 175
Brandsberg, Steven R., 130, 186
Brandt, Miriam E., 104, 145
Brandt, Robert B., 115
Brauner, Gary N., 50, 62, 134, 171
Brennan, Peter E., 198
Brenner, Elaine A., 68, 132, 177
Brenner, Eugene C., 115
Brice, Elmer A., Jr., 115
Brienzo, Carol L., 115
Brixius, Darryl W., 73, 134, 166
Brolis, Imantis L., 115
Bross, Thomas R., 158, 167
Brothman, Gail V., 105
Brown, Dennis A., 74, 148, 158
Brubaker, David A., 104, 134, 142, 167, 200
Bryden, Doris E., 104
Bryniarski, Kathleen A., 138
Buchanan, Deborra E., 189
Buchanan, Patricia A., 105, 110, 132, 178
*Bucher, Norman S., 46
Bucher, William C., 195
Buek, Richard W., Jr., 67, 168, 169, 171
Buganski, Thomas, 186
Bunting, Kenneth P., 130, 186, 200
Burdick, Barry W., 186
Burian, Carol A., 59
Burkholder, Harold L., 54, 105, 169
Burkholder, J. Dean, 167, 192
Burns, Jerry L., 115, 158
Burns, Michael R., 115, 190
*Burras, Fay B., 40
Bush, R. Leslie, 190, 200
Cadmus, William A., 59, 204, 206
Cairns, Kathleen M., 64, 172
Calvert, Ross H., III, 105, 196
Cameron, Carole C., 105, 150, 158
Campbell, Charles E., Jr., 186
Campbell, Michael J., 148, 157
Campbell, Richard E., 60
Campbell, William E. 105
Capper, Harry M., 74, 167
Carissimi, Joan M., 67, 132, 207
Carlson, Richard J., 58, 144, 166
*Carmean, D. Clark, 24
*Carmean, Mrs. Edna, 29
Carnathan, Polly J., 105, 138, 150, 156, 176, 177
Carpenter, Dale A., 115, 121
Carpenter, Lauretta E., 105
Carter, Donald C., 115
Casagrand, Susan J., 115, 158
Cassel, Charlene A., 55
Caulker, Patrick S., 115
Cerutti, Diane F., 105, 150, 156, 158
Cestone, Joanne, 105, 156, 176
Chambers, Daniel F., 64, 136, 186
Chase, G. Suzanne, 74, 100, 150, 176
Christman, Lois E., 74, 132, 172, 176, 177, 189, 207
Church, Marsha A., 115
Ciarula, Thomas A., 115, 160, 175, 186
Clark, Carol J., 53, 175
Clauser, George C., 52, 134, 168
Clay, Alan B., 75
Clemens, Thomas M., 115, 182
Clipp, Albert L., 172
Cochran, Joanne M., 66, 132, 140, 176
Coddington, Cornelius J., 115
Condon, Karen L., 105, 138
Conrad, Janice L., 115, 177
Conrad, Kenneth W., 55, 168
*Cooper, Charles T., 36, 196
Cooper, James L., 115
Cormany, Philip M., 60, 148, 158, 168
Coupe, William R., Jr., 115, 186
Cranston, Joseph J., 186
Cromwell, Marcia J., 75, 150, 156, 158
Crowther, Fredric H., 190
Cumming, Suzanne B., 75, 132, 178, 189, 207
Cupp, M. Shephard, 115, 168
*Curfman, George D., 42
Curley, Charles J., 60, 148, 160, 171
Curley, Michael D., 75, 157, 165, 172
Curry, Donna L., 68
D'Anna, Mary B., 75, 138, 177
D'Augostine, Louis J., 55, 148, 157, 158, 178
*Damus, Dr. Hilda M., 37
*Darlington, George L., 38, 186
Davidson, Mario J., 115, 174
Davis, James F., 106, 190, 192, 200, 206
Dawson, M. Ann, 75
Deaven, Shirley M., 105
Decker, Bruce R., 103, 105, 136, 186, 192
DeHart, Charles J., 75, 165
Deitrich, Cecelia M., 75, 176, 177
Dellinger, Patricia A., 59
DeMarco, Anthony M., Jr., 186
Denelsbeck, John S., 66, 182
DePiper, Geret P., 75
Detwiler, Frederick E., 105, 130, 192, 200
Devitz, Julianne C., 75
Diehl, David A., 115
Diehl, Donna K., 69
Dill, JoAnn, 64, 132, 143, 166, 171, 207
Dinger, Henry D., 115
Ditzler, Warren D., 76, 165
Doll, Jane E., 68, 138, 170
Donaldson, Alan S., 62
Donmoyer, Judith E., 50, 59, 132, 140, 160, 166, 170, 207
Dorcsis, Elaine M., 105, 207
Dottolo, John, 115, 195
Dougherty, John E., III, 62, 134
Doyle, Charles L., 56
Dreibelbis, Carolyn B., 76, 166
Drouncheck, Michael A., 115
Dubbs, Lynn V., 58
Dumbauld, Jack E., 76
Dunham, Marian L., 69, 158
Dunn, Arthur R., Jr., 61, 130
Eastman, Maryann, 105, 178, 189, 207
*Ebersole, Dr. Cloyd E., 34
Ebert, William, 103, 186
Edgecomb, Carol A., 76, 165, 166, 207
Egge, Kenneth L., 66
*Ehrhart, Dr. Carl Y., 20
Ehrlich, Heather R., 76, 166
Eicher, Linda L., 105, 164
Eisenhart, William B., 105, 136
Else, Janet M., 76, 77, 101, 132, 143, 178, 189, 207
Embich, Thomas R., 62, 134, 144, 166
Enck, Robert E., 58, 134, 166
Engle, Paul G., 186
English, A. James, 105, 160, 182
Erdman, Gregory L., 130, 186
Erff, Charles G., 105
Eshelman, Carol E., 76, 78, 150, 156, 158
Evans, James T., 105, 186, 198
Evans, Robert B., 67
*Faber, Dr. Anna D., 35
Fackler, Rebecca L., 76, 140, 168, 207
*Fairlamb, William H., 41
Falato, Thomas J., 186, 198
Fasnacht, L. John, 76, 186
Fauber, Stephanie J., 106, 150
*Faust, Martha C., 22
*Fehr, Alex J., 39
Ferry, Lynda J., 76, 140, 158, 175
Fetters, David A., 105
*Fields, Donald E., 25
*Fields, Mrs. Francis T., 36
Fine, Valerie A., 115, 164
Flud, Thomas W., 116
Fogg, Norman W., Jr., 105, 166, 182
Foltz, Sara E., 174
*Ford, Dr. Arthur L., 35
Forkel, Phyllis J., 158
Forker, Judith E., 105, 150, 158
Foster, Judith J., 116
Foster, Joseph N., 66, 142, 157, 200
Foutz, Paul B., 77, 168
Fox, Robert S., 105, 172, 182
Foxall, Thomas L., 77
Frantz, James T., Jr., 105
Fraytic, James B., 116
Frederick, Gary D., 105, 166, 182
Frey, LeRoy G., 77, 166, 182
Frey, Robert E., Jr., 116, 160
Fry, Alan K., 77, 136
Fulk, George N., 60, 134, 172
Fultz, Gloria S., 105, 176, 177
Furst, W., Daniel, 65, 136, 166
Gable, Roberta J., 65, 166, 171
Galat, John M., 65, 136, 166
Gangwer, Thomas E., 78, 186
Garbrick, Quinetta D., 105, 168
Garrett, Lynn, 78, 132, 172, 176, 177, 189, 207
*Garman, Mrs. E. Elizabeth, 38, 195
*Garthly, Mrs. Elizabeth V., 30
*Gates, G., Thomas, 33
Gates, Paul R., 116
*Geffen, Dr. Elizabeth M., 39
Gehris, Marcia J., 105, 150, 158
George, Sandra L., 116, 156
Gessner, Janet L., 70, 78, 132, 176, 177, 189, 207
Gettle, Judy A., 78, 145, 176, 178
*Getz, Pierce A., 42
Gibble, Rachel L., 57, 150, 156, 158
Giles, Harold F., 63, 166
Giovanis, Diane, 105, 178, 189, 207
Giraffa, Pietro D., Jr., 78, 186
Glen, George S., 174
Godshall, Sally L., 121, 158, 189, 195
Goodling, Robert W., 58, 148, 171
Govier, M. Joyce, 78
Grabusky, John M., 205
Grace, Carol J., 54
Graham, Robert E., Jr., 136
Graybill, Rhoda L., 105

Green, Carole J., 116, 158
Green, Susan J., 60, 150
Greiner, Robert C., 116, 158
*Grimm, Dr. Samuel O., 45
Grimm, Sylvia A., 69
*Griswold, Dr. Robert E., 33
Groff, Stephen A., 79, 182
Gulley, Marilyn A., 66, 158
Gulli, Paul M., 116
Gunderson, Linda M., 116, 170
Gunther, Garent R., 198
Guyler, Karl E., 105, 148, 166, 182
Hague, Alan P., 70, 79, 81, 130, 140, 142, 169, 206
Haight, Donald A., 79, 136, 137, 172
Haight, Everett A., 79
Hall, Dale, 79
Hall, Mary Jane, 79, 138
Halladay, John A., 79, 192
Halladay, Mary A., 67
Hamilton, Margaret L., 79
Hammacher, Everett X., 105, 148
*Hanigan, Mrs. Ethel, 30
Hannon, Kathleen M., 79, 132, 170
*Hansen, Mrs. Geilan, 37
Hardenstine, Margie L., 116
Hardie, Bruce D., 105, 182
Harro, Roberta L., 113, 118, 140, 189, 195
Haslam, James W., 105, 160, 182
Hatch, Roger W., Jr., 175
Havens, John W., Jr., 65, 186
Hawbaker, Sonja L., 79, 156, 158, 172
Hawk, Robert B., 64, 186
Heagy, Ralph L., 80
Heck, Ronald W., 106, 157
Heffner, John H., 80, 167
Heilman, Jean L., 106, 156
Heizmann, Clifford L., 64, 134, 168, 174
*Helliar, W. Anne, 26
Hemmaplardh, Konkun, 113, 117
Hendrickson, Nancy L., 106, 132, 143, 178
*Henning, Paul F., 40
*Herr, Mrs. June E., 34
*Hess, Dr. Paul W., 31
Hess, Paula K., 138, 195, 207
Hetzer, Linda C., 106
Hicks, Terry W., 80
Hill, Janet L., 80, 97, 138, 195, 207
Himmelberger, David V., 205
Hoch, Franklin S., 106, 157
Hockley, John L., 116
Hoeflich, Carol A., 117, 177
Hoener, Clarence E. Jr., 204
Hoffman, James R., 106, 158
Hofman, Jon E., 80, 204
Hofmann, Rolanda M., 116, 120, 121
Hoffner, David A., 182
Hohenshelt, George W. II, 198, 205
Hollen, Micheal R., 105
Hollinger, Nancy J., 158
*Hollingsworth, Dr. Harold C., 46
Holtzman, Mark G., 80, 130, 169
Hoover, Gregory P., 80
Hopkins, Helaine R., 66, 140, 170, 175
Horn, Mary Ann, 106, 164, 170
Hornberger, Charles K., 80, 148, 156, 158, 160
Horning, Carl E., 80
Horst, Glen I., 56, 200
Horton, Sue A., 67, 132, 188
Hostetter, Mary A., 80, 145
Houck, Eileen L., 117
Houser, Beverly A., 121
Hovetter, Joseph E., 186, 196
Howie, John, 186, 196
Hughes, Sandra D., 106, 132, 168, 188
Hummer, Julia M., 117
Hunsicker, James R., 116
Hunsicker, Virginia L., 106, 158, 160
Hunter, Robert G. Jr., 117
Ill, John J., 117
Iltis, Jeffery P., 116
Ingalls, David P., 61, 130, 174
Irwin, Carol A., 118, 177
Jackson, Ellen M., 69, 176, 177
Jacobs, Lloyd D., 106, 182
Jacobs, Stephen M., 81, 136, 140
*Jamanis, Michael, 42
Jennings, Robert G., 106, 134, 178
Jones, Connie L., 117, 177, 189, 207
Jones, Margaret L., 106, 132, 143
Jones, Michael R., 106, 136, 178
Jones, Michael S., 198
Jones, Susan K., 106, 138, 195, 207
Joy, Elaine W., 81, 132, 176
*Joyce, Richard A., 40
Jungmann, Donna K., 81
*Kaebnick, Winifred L., 47
Kain, James E. Jr., 106, 157, 158
Kamara, Mamie M., 57, 138, 156
Kamuyu, Michael M., 60, 200
Kane, Kevin D., 186
Kaneda, Robert R., 186
Kaplan, Paul S. 198
Karhumaa, Karen M., 117
Karver, Dana C., 117
Katzman, Eugene, 167
Kauffelt, Nancy M., 106
Kauffman, Ellen R., 53, 158
Kauffman, Jack, 63, 70, 130, 164, 169, 200
Kauffman, Larry L., 81, 136, 198
Kaufmann, Jeanne K., 120, 189
Kaufmann, Richard W., 106, 121, 136, 142, 178, 196, 206
Kaufmann, Robert A., 70, 82, 121, 136, 196
Keck, Kathleen A., 117
Keefer, Paul L. Jr., 56, 136
Keehn, David P., 82, 148, 156
Kehr, Philip E., 106
*Keller, Mrs. Bonnie F., 42
Keperling, David L., 54, 134, 169, 170
Keperling, Linda D., 54, 169, 170, 172
Kern, Luanne E., 158, 176, 177
Kimmich, Doris J., 50, 68, 138, 167, 171, 207
King, George J., 82, 140, 142, 169
Kirby, Karen J., 115, 121
Kisiel, Edwin C. Jr., 82, 148, 165, 175
Kitchell, Donald B., 64, 148, 157
Kleppinger, Earl G., 186
Klick, Karen S., 83
Kline, Carol P., 83, 150
Kline, William E., 117
Klugh, Benjamin F. Jr., 190
*Knarr, Charlotte F., 46
Knarr, James S., 59
Knier, Barry L., 53
Knopf, Andrea F., 83, 138, 207
Koch, Eileen J., 117
Koch, Lucille A., 106, 166, 195, 207
Koehler, Janice A., 83, 160, 165, 207
Kolle, Edward A., 106
Kopenhaver, Jerrold C., 53
Kornmeyer, Robin A., 186
Kortum, Sue M., 150, 156
Kowach, Helen B., 83, 164, 207
Kreamer, Keith G., 83
Kreiser, Ellen P., 54, 166
Kreiser, Janice E., 106, 150, 156, 176
Krikory, Kathleen M., 69, 158
Kuhn, Frank A. Jr., 192, 195
Kulbaka, Frances N., 174, 176, 177, 207
Laane, Agu, 117, 190, 196
LaBella, Mary L., 189, 207
Lake, Howard L., 64
Lamont, William J. Jr., 62, 198
Lancaster, Susan A., 106, 108
*Landis, Kenneth L., 43
Landis, Ronald E., 117
*Lanese, Thomas A., 43
Lapp, Donna L., 117
Latherow, Ellen M., 83, 167, 176, 207
Laughead, Robert A., 83, 121, 196, 206
Lauver, E. Eugene, 83, 136
Layne, Carl R., 196
LeBaron, Duane H. Jr., 53, 130
LeFevre, Lucy A., 53, 156
Lehman, Dennis M., 83, 134
Leiby, LeAnn A., 59, 138, 176
Leidich, Ann M., 64, 132, 170, 207
Leitner, Kermit R., 84, 134
Lentz, Mary J., 106, 138, 177, 189, 195, 207
Levens, Elizabeth J., 138, 195, 207
*Lewin, Mrs. Mary B., 41
Light, Larry L., 84, 186, 200, 206
Light, Mary A., 107, 132
Linebaugh, Craig W., 118
Linker, Erich G., 117, 192, 195
Linton, John C., 65, 136, 142, 170, 171
Lippert, Mary J., 84, 150, 158
Little, Margaret A., 117, 189
*Lockwood, Dr. Carl L., 32
Lokey, Dell E., 84, 138, 195
Lombardi, Marianne, 84, 166
*Long, David M., 28
Long, Gretchen A. E., 61, 150, 156, 158, 171
Long, Ronald L., 106
Long, Ruth E., 84, 150, 156
Long, Theodore K., 204
Looker, Julia E., 69, 138, 189, 195, 207
Lovegren, Lars J., 106, 158
Ludwig, Sandra K., 106, 166
Macaw, Barbara J., 67, 138, 143, 166, 171, 178, 189, 195, 207
MacGregor, Glenn H., 84, 130
Maclary, John D. Jr., 136, 174, 178, 200
MacNew, William T., 186
Magazino, James G., 84
*Magee, Dr. Richard D., 45
Mallon, Michael B., 118
*Malm, Dr. Sylvia R., 31
Mann, James C., 57, 140, 164, 168, 169
Manning, Robert K., 136, 200
Manwiller, Judith L., 84
*Marquette, George R., 23
Marshall, Carl L., 106
Marshall, Georgia L., 106, 156, 158
Martalus, Robert J., 65, 136, 174, 186, 200, 206
Martancik, John E., 195
Martin, Sue A., 54, 169
Matsko, Robert P., 62, 134
Matz, Kenneth H. Jr., 84
Maurer, Daniel L., 59
*Mayhoffer, George P., 38, 192, 195, 200
McCann, Barbara J., 118, 156, 160
*McCrory, James F., 45
McClelland, Jean K., 107, 156, 158
McCleaf, Rosemary S., 85, 177, 188
McComsey, K. Christine, 85, 156, 158, 164, 165
McCrary, Cheryl L., 107, 150, 156
McCullough, Jeffery S., 85, 144, 158
McFadden, John R., 85, 136, 178
*McHenry, J. Robert, 38, 190, 192, 198
*McHenry, William D., 39, 186, 198, 205
McKinney, James M., 61
*McKlveen, Dr. Gilert D., 34
McMinis, Joyce E., 85, 176, 177
McQuate, Robert S., 144, 178, 182
Mead, Robert W., 85, 186
Melman, Cynthia S., 138, 178, 195, 207
Mengel, Jay A., 86, 134, 196
Merlo, Janet A., 86, 132
Merrill, Dorothy B., 118, 158
Meyer, Mimi, 85, 86, 172, 178, 207
Meyers, Joseph M., 118
*Mezoff, Earl R., 21
Micka, Thomas A., 134, 190, 200
*Millard, Mrs. Margaret, 28
Miller, Carl E., 107
Miller, Dean E., 86
Miller, Diana L., 188
*Miller, Dr. Frederick K., 19
Miller, Gary W., 87, 148, 158, 160, 161
Miller, Gregory J., 87
Miller, James J., 87
Miller, Marjorie J., 150, 156, 158
Miller, Ronald W., 118
Miller, Stuart W., 87, 192
Miller, William H., 63, 134
Miller, William K., 148, 156, 158, 161
Mills, Bonnie C., 62
Mills, Terry, 107
Milter, Ernest H., III, 174, 186
Misal, Dennis A., 130, 178
*Monteith, Mrs. Ann, 29
Mooney, Patricia C., 87, 101, 132, 189
Moore, Henry H., 87
Moritz, Richard T., 87, 134
Morrison, Lawrence S., 118
Morton, John M., 87, 172
Moss, Lawrence R., 87, 168
Mowrer, Charles W., 186, 198, 205
Moyer, George R., 107
Moyer, Richard H., 186
Moyer, William W., 118
Moyer, William Z., 192
Murphy, David M., 186
Murphy, Jeannette A., 87, 150
Murphy, Paul C., 60, 134, 190, 198
Myers, David E., 118
Myers, Gregory C., 118
Mylly, Marion L., 107, 175
Naugle, Carol A., 52, 150, 156
*Neidig, Dr. Howard A., 32
Nelson, H. Jean, 88, 156, 158
Nelson, Randall 88
Nestor, Lois J., 88, 98, 174
Newcomer, James R., 70, 86, 88, 96, 142
Newman, John R., 195
Newmaster, Ronald D., 66, 144, 167, 175
Nicholls, Grant T., 88, 206
Nieburg, Lewis J., 88, 165, 182
Nitka, Anthony T., 118, 190
Nornhold, John S., 116
Northcutt, William C., 198
O'Brien, Sharon A., 107
Ochoa, Carol, 67, 132

*O'Donnell, Mrs. Agnes B., 35
*O'Donnell, J. Robert, 45
O'Hara, Daniel D., 118
O'Hara, Paul D., 107, 182
Ossmann, Gregory K., 105, 130, 175, 178
Ott, Gregory A., 107
Painter, Larry J., 67, 134, 176, 186, 200
Paist, Carol A., 88, 138, 156, 158
*Parker, Mrs. Annamarie, 30
Patrick, Dennis, E., 107, 158
Paumer, Vivian L., 88
Penney, John C. Jr., 118
Perlaki, Concetta M., 65, 132, 207
Perlaki, Thomas N., 204
Peters, Elaine Y., 118, 177
Peterson, Ruth Ann, 118
Pfeil, Ruth Ann, 118
Phelps, Glen A., 118, 158
Pickard, Paul F., 88, 164
Pickard, Phyllis A., 69, 172, 177
*Piel, Dr. S. Elizabeth, 36
Pierce, Linda L., 88, 166, 207
Pingel, Patricia A., 107, 132, 166
Pinkerton, Barbara L., 89, 150, 156, 158
Poorman, Ronald E., 107, 148, 158
Posten, Robert W., 68, 157
Powell, Robert D., 89
Prescott, Anne L., 107, 132, 188, 207
Procopio, John R., 186
Ptacek, Sherrie, 107, 172, 176, 177
Quickel, Lois E., 69, 171, 172, 176, 177
Radlof, Linda R., 107, 170
*Ramsay, John P., 36
Rane, David G., 107, 174, 186, 196, 206
Rau, Patricia A., 118
*Reeve, E. Joan, 43
Reid, Jack R., 166, 182
Reidenbach, Raymond J., 89, 136
Reigle, Patricia V., 89
Reist, Larry F., II, 118, 160, 175
Renninger, Sandra J., 68
Renshaw, Craig H., 63, 170
Rentzel, Bradley E., 50, 60, 134, 140, 142 157, 171, 172
Rhawn, Deborah A., 107, 132, 176, 177
*Rhodes, Dr. Jacob L., 45
Rice, Frank L., 107, 148
Rice, Rita I., 55, 138, 195
Richard, Ann B., 107
*Richards, Dr. Benjamin A., 44
Richcreek, Ronald L., 89, 134, 160, 161
Riedel, Joel S., 118, 160
Riedman, Lawrence F., 118
Rife, James M., 107
*Riley, Robert C., 27
Ritter, Holly A., 118
Robertson, Barbara R., 107, 174, 176, 177, 178, 188, 189, 207
Robinson, Nancy L., 107, 132, 178
Rogers, David R., 52
Rogers, Jonathan J., 113, 118
Rogers, Martin W., Jr., 130, 174
Rohrbaugh, Patricia A., 89, 150, 158
Rohrer, Linda, 52, 143, 160, 161, 171, 207
Rondeau, Patrick E., 107
Roth, Robert A., 58, 144
Rothermel, Linda S., 107, 150
*Rovers, Reynaldo, 43
Rovers, Reynaldo T., 58, 134
Sabold, Carl R., 90, 98, 130, 140, 190
Sakaguchi, Kiyofumi, 57, 136
Salmon, Katrinka A., 90, 132, 140, 143, 165
Sans, Mitzi, J., 118, 189
Sawyer, John C., 90, 134, 140, 160, 172
*Saylor, Mrs. Malin, 37
Scharmann, Susan J., 118
Schauer, Larry L., 90, 148
Schellenberg, Nancy L., 91, 137, 138, 143, 188, 207
Schimpf, Dale C., 108, 148, 156, 158
Schmid, Barrie E., 108, 130
Schmitz, Barbara, 108
Schmuck, Keith J., 108, 182
Schoenly, Stuart G., 91, 136, 165, 167
Schreiber, Henry D., 186
Schwalm, Jack S., 63, 148, 157, 158, 161
Schwartz, Anna R., 91, 150
Schworer, Charles M., 108
Scott, Gregory E., 113, 142, 186
Seacat, Cheryl A., 91, 138, 164
Seamon, Holes S., Jr., 118
Seland, Paul A., Jr., 91, 148
Semon, Arthur D., 91
Senter, Lynda S., 91, 140, 150, 156, 158
Serfass, Mary Jane, 52, 158
Shaffer, Eugene, K., 186
Shaffer, Ronald B., 108, 166, 182
Shanaman, Susan M., 91
Sharnetzka, C. Scott, 91, 148, 157
Sharrow, William D., 108, 156, 158
Shatto, M. Thomas, 91
Shaw, Patricia E., 68, 150
*Shay, Dr. Ralph S., 39
Shearer, James M., 92, 108, 174
Shedenhelm, Susan J., 118
Shemas, Margeret K., 118
Shenenberger, William E., 157
Shenk, Alan E., 108, 200
Sherman, Robert C., 115, 157, 158
Shermeyer, Rae A., 92, 166
Shettel, Rae L., 189
Shimada, Tomoko S., 62
Shiner, Patricia L., 92
Shipley, Eric H., 119
Shober, Judith N., 68
Shonk, Thomas H., 52, 157, 158
*Showers, Richard V., 26, 164
Shue, Susan J., 158
Shuey, John E., 54, 169
Shuster, Janice J., 115, 121, 189, 195
Shuttlesworth, Duane E., 130, 170
Silvers, Damon L., III, 56
Simington, Richard N., 92
Simmers, Donna F., 65, 166
Simpson, Patrick J., 92, 192
Sipe, Kenneth L., 108, 164, 172
Slade, D. Jean, 89, 92, 132, 143
Slonaker, Jerry P., 92
Smith, Charles M., 186
Smith, Mary P., 55, 138, 189, 195, 207
Smith, Ronald J., 186, 196
*Smith, Robert W., 41
Smith, Walter L., III, 58, 134, 204, 205
Smith, Ward O., III, 53
Snavely, Stanley A., 92, 200
Snovel, Dennis R., 195
*Snyder, Kenneth, 186
*Souchet, Claude, 37
Spancake, William A., 92, 169, 186
Speer, Cheryl J., 57, 132, 140, 172, 188, 207
Spieczny, Theodore J., 186
Spinelli, William H., 56, 136
Spory, Linda L., 93, 138, 174, 176, 207
*Stachow, Frank E., 43
Stambach, Susan K., 119, 177
Stanilla, David L., 108, 167
Stanton, Jay S., 200, 205
Stark, Susan J. L., 189
Stauffer, George A., 108, 198
Stearn, Francis M., IV, 59
Stecker, Patricia, 93, 143
Steffy, Allen W., Jr., 108, 168
Stehler, Constance M., 108
Stein, Janet C., 67, 138, 176, 178, 207
Stevick, Glenn E., 200
Stitt, Ida L., 108, 156, 176
Stock, Paula C., 119
*Stokes, Dr. Milton L., 34
Stoner, Fred E., 119
Stottlemeyer, David L., 158
Stowe, Carol A., 69, 143, 150, 156
*Strickler, Evalynn, 47
Strickler, Vivian E., 119, 121
Strong, Glenn M., 108, 178, 182
*Struble, Dr. George G., 35
*Struble, Mrs. Lillie, 28
Svirsko, Thomas M., 186
Swalm, Carol L., 93, 177, 207
Swartz, Susan K., 93, 136
Swartz, Terrence L., 94
Swenson, Nancy A., 115
Swonger, Elaine L., 195, 207
Tafel, Nina E., 150, 172
Taylor, Joan R., 94, 138, 166, 207
Taylor, Larry R., 109, 166, 182
Templin, Helen E., 109, 158
Tezak, Barbara A., 156
Thomas, Gregory M., 119
Thomas, J. Kenneth, 94, 136, 168, 200
Thomas, Phyllis A., 189
Thompson, Phillip E., 94, 167, 182
Thompson, Rae L., 109, 170
Thompson, William M., 67, 109
*Thurmond, Dr. James M., 44
Tietze, Paul G., 66
Timlin, Frank M., 186
*Titcomb, Dr. Eleanor, 37
Tjhin, Martha K., 65, 138
Todd, Harold J., 109, 186
*Tom, Dr. C. F. Joseph, 33
Tompkins, Leta L., 109, 177
Torre, Joseph A., 103, 186, 196
Toth, Carol L., 68, 138, 176, 177
Trayer, Ronald T., 57, 136, 148
*Tredick, Mrs. William, 29
Trefsgar, Brooks K., 56, 174
Treftz, Nancy S. B., 55
*Troutman, Dr. Perry J., 47
Tulli, Dennis J., 109, 169, 186
Turkington, Barbara J., 109, 132, 140, 177, 188
Ulrich, Debra A., 109
Umberger, Margaret W., 156
Unangst, Kathleen L., 119
Unger, Robert L., 186, 196, 198
Updegrove, Edward J., Jr., 63
Urick, Diane E., 109
VanCamp, James R., 94, 175
Vonhauser, Joan E., 119
Wagner, Rebecca A., 94
Walker, P. David, 94
*Wallace, Dr. Paul A., 27
Walsh, Robert J., 119, 160
Ward, Paula K., 57, 140, 150, 156, 158, 207
Waring, James M., 68, 190
Warner, Beverly A., 119, 156
Watkins, Norman C., 94, 166, 172
Weber, Joan L., 109, 132, 160, 172
Weil, Lois A., 94
Welsh, Bruce T., 119
Wenger, Carlin L., 186
Wennerholm, Merry L., 119
Wenrich, James T., 109, 172
Werner, Paul L., 119
Werrell, Patricia S., 118, 177
Wertsch, Harry W., 94, 134, 196, 205
West, Barbara J., 95, 138, 170
West, Janice R., 103, 132
West, Richard A., 136
*Wethington, Dr. L. Elbert, 46
Wheeler, William K., 142
White, Barbara C., 132
*Wieder, Homer W., 35
Wiest, John A., Jr., 50, 67, 130, 142
Willauer, Kent C., 186
Williams, Paul D., 160, 182
Williams, Richard E., 90, 95, 97, 134, 140, 142, 165, 172, 190, 200, 205, 206
Willman, Samuel A., 58, 196, 204, 205, 206
Willman, Susan M., 119, 134
*Wilson, Dr. Francis H., 30
Winemiller, Douglas R., 136, 157
Winslow, JoAnn, 109
Witt, Dean R., 119
Witter, Constance J., 95, 177
Wlasova, Wanda, 95, 177
*Wolf, Paul L., 31
Woodbury, Susan M., 95
Woodman, Steven R., 186
*Woods, Glenn H., 36
Wubbena, Jan H., 109, 148
Wubbena, L. M. Luise, 53, 156, 158, 176
Yarger, Ronald G., 109, 148
Yeager, Valerie A., 93, 95, 96, 132, 140, 165, 170
Yeagley, JoAnn, 189
Yerger, John R., 95, 148, 156
Young, Bonita J., 67, 132, 188, 207
Zart, Harry C., 95, 134
Zech, Janet I., 109, 138, 158
Zelenak, Kathleen M., 109, 138, 176, 177
Zimmerer, Karl M., 200
*Zimmerman, Mrs. Leah M., 44
Zimmerman, Thomas S., 119
Zimmerman, William S., 198
Zygmunt, Ronald J., 140, 166, 182

Patrons—1968 Quittapahilla

Anonymous
Mr. and Mrs. Howard L. Arnold
Mr. Joseph G. Barbaccia
Mr. Wilmer H. C. Bassett
Mr. and Mrs. Leonard Bean
Mr. and Mrs. Richard Bollman
Mr. and Mrs. F. Bosland
Mr. and Mrs. Archie Bott
Mr. and Mrs. Richard L. Bower
Mr. and Mrs. Thomas B. Bowman
Mr. and Mrs. Nick Brauner
Mr. and Mrs. Adam Brandt
Mrs. C. H. Brown
Mr. and Mrs. C. L. Brown
Mr. and Mrs. Robert M. Burns
Mr. and Mrs. Robert T. Campbell
Mr. and Mrs. R. S. Church
Mr. and Mrs. David Conway
Mr. and Mrs. Ross K. Conrad
Mr. John H. Cormany
Mr. and Mrs. J. F. Cumming
Mr. and Mrs. Frederick D'Anna
Mr. and Mrs. Joe D'Augostine
Mr. and Mrs. William E. Deitrich
Mr. and Mrs. Warren Ditzler
Mr. Bernard J. Dobinsky
Dr. and Mrs. Theodore D. Doyle
Mr. and Mrs. Lloyd E. Dreibelbis
Mr. and Mrs. R. Edgecomb
Mr. and Mrs. Daniel H. Fackler
Mr. Ed Gangwer
Mr. and Mrs. Miles H. Garbrick
Mr. and Mrs. M. A. Garrett
Dr. and Mrs. Leroy A. Gehris
Mr. and Mrs. Herman K. Gessner
Mr. H. F. Giles, Sr.
Mr. and Mrs. R. A. Guyler
Mr. and Mrs. Archie P. Hague
Mr. and Mrs. Donald E. Haight
Mr. and Mrs. Stanley Hawbaker
Mrs. George D. Hedenberg
Mr. Earl W. Houser
Mr. and Mrs. J. Henry Hummer
Mr. and Mrs. W. Waldron Joy
Mr. and Mrs. William Kellow
Rev. and Mrs. Ira Keperling
Mr. and Mrs. H. Kimmich
Mr. and Mrs. O. R. Kirby
Col. and Mrs. E. C. Kisiel
Mr. and Mrs. D. C. Kitchell
Mr. and Mrs. William M. Koehler
Mr. John W. Kreamer
Mr. and Mrs. Frederick Krickory, Sr.
Mr. Herbert Layne
Mr. and Mrs. L. Clayton Lapp
Mrs. Frances S. Latherow
Mr. and Mrs. Earl L. Lauver
Dr. and Mrs. Kermit L. Leitner
Mr. and Mrs. C. W. Linebaugh
Mr. and Mrs. John Linton
Rev. and Mrs. William J. Lippert
Mr. David L. Lokey, Jr.
Mr. Joseph Lombardi
Mrs. R. Macaw
Mr. and Mrs. Howard M. MacGregor
Mrs. Katheryn L. Martinson
Mr. and Mrs. John F. Matsko
Mrs. Katheryn Matz
Mr. and Mrs. Gordon Maver
Mr. Vernon J. McComsey
Mr. and Mrs. G. T. Merlo
Mr. and Mrs. Malcolm Meyer
Mr. Edward Nelson
Mr. H. W. Nelson
Mr. Russell Nicholls
Mr. and Mrs. Samuel Norhold
Mr. and Mrs. Horace C. Paist
Mrs. Anna Parker
Mr. and Mrs. Charles W. Pickard
Mrs. Martha Pickard
Mr. and Mrs. Joseph W. Pierce
Mr. and Mrs. Henry C. Pingel
Mr. and Mrs. Paul E. Pinkerton
Mr. and Mrs. Guy Rentzel
Mr. and Mrs. George V. Robertson, Jr.
Mr. and Mrs. Charles E. Rohrbaugh
Mr. Reynaldo Rovers
Mr. and Mrs. Herbert K. Salmon, Jr.
Mrs. Paul Seland
Mr. Luther P. Sensenig
Mr. and Mrs. Gardner Schoenly
Mr. and Mrs. Roland Schellenberg
Mr. and Mrs. William A. Shaffer
Mr. and Mrs. Harry G. Shonk
Mr. and Mrs. D. Shedenhelm
Mr. and Mrs. M. Sherman
Dr. and Mrs. E. Roderick Shipley
Mr. and Mrs. Joseph Sitko
Miss Helen A. Sitko
Miss Veronica R. Sitko
Mr. and Mrs. Charles M. Swalm
Mr. and Mrs. Eugene W. Swartz
Mr. and Mrs. Louis M. Taylor
Mr. and Mrs. Nelson Trefsgar
Mr. and Mrs. Peter S. Walker
Mr. and Mrs. L. V. Walsh
Mr. H. G. Williams
Mr. R. Wilks
Mrs. Lucille C. Witt
Mr. and Mrs. John E. Witter
Mr. and Mrs. Charles W. Yarger
Mr. and Mrs. J. Roy Yerger

Lebanon Valley Offset
Cleona, Pennsylvania

Lebanon Steel Foundry
Lebanon, Pennsylvania

Kreamer Brothers Furniture Co.
328 W. Main Street
Annville, Pa.

Lebanon Valley National Bank

Bob Hoch Service Center
Lebanon Palmyra Robesonia
Pennsylvania

Lebanon Valley College
Snack Bar

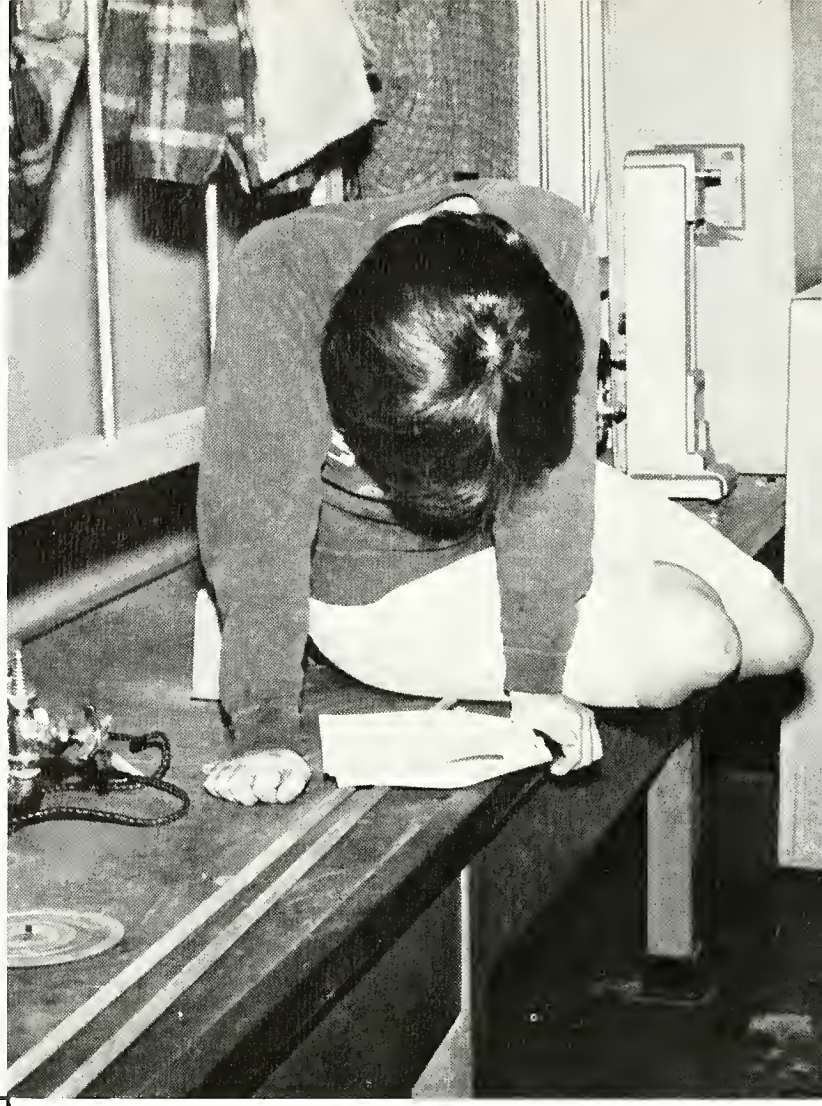

"Seltzer Brand" Lebanon Bologna
Palmyra Bologna Co., Inc.
230 N. College Street
Palmyra, Pennsylvania

Delight Stores
Lebanon Valley Shop. Ctr.
Palmyra, Pa.

Shroyer Stores
Lebanon Plaza
Lebanon, Pa.

Lebanon Valley College
Book Store

Strickler Insurance Agency,
Inc.
E. Peter Strickler, Pres. '47
Lebanon, Pa.

Sherwin-Williams
"artist's supplies and materials"
Lebanon Plaza Shopping Center
Lebanon, Penna.

William's Studio
"official yearbook photographer"
619-21 Cumberland Street ph. 273-4529
Lebanon, Pa.

Sorrento's Pizza

817 E. Penn Ave.

Cleona, Pa.

Union Emblem Co.

128 E. Main St.

Palmyra, Pennsylvania

Eugene Hoaster Co., Inc.

Insurance

526 Cumberland Street

Lebanon, Pa.

Lebanon Treadway Inn

Good Food—Drink—Lodging

Lebanon, Pennsylvania

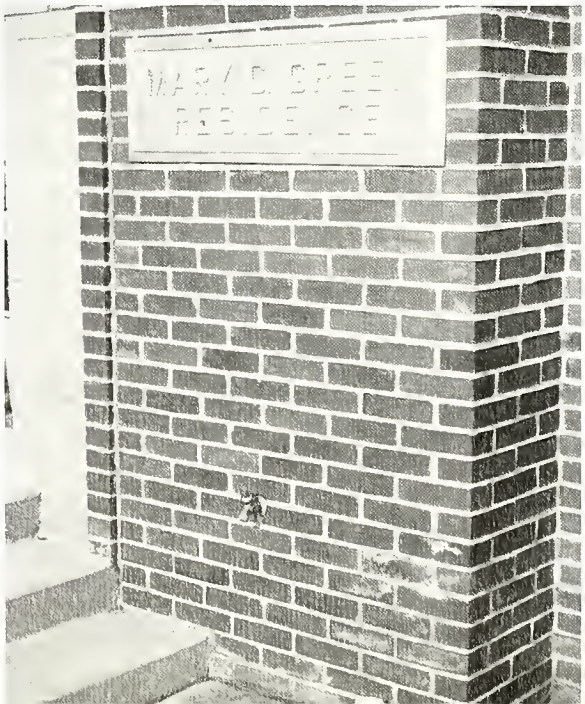

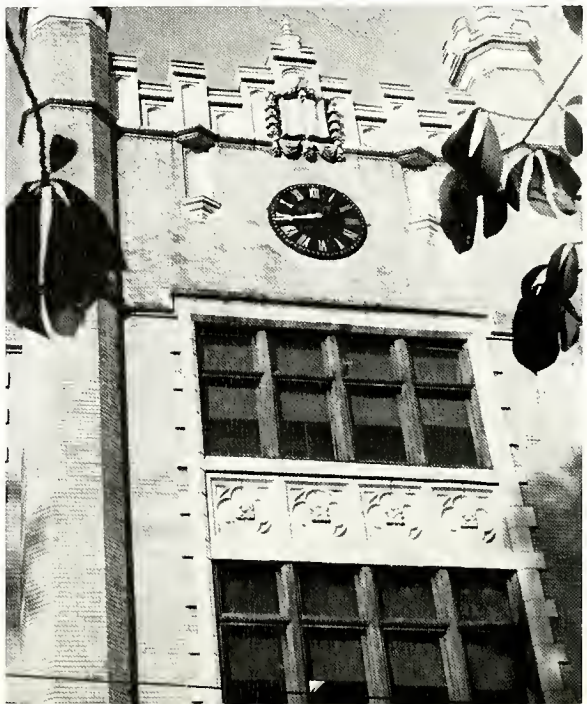

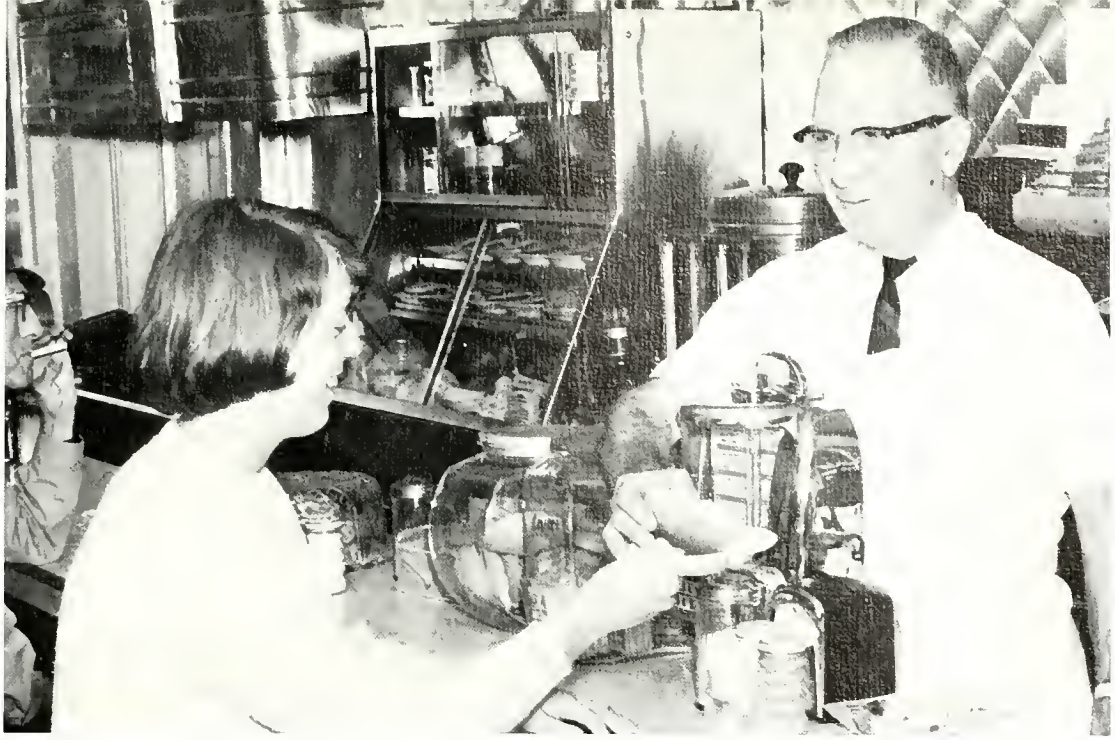

Hot Dog Frank's

7 E. Main Street

Annville, Pennsylvania

I. M. Long

17 E. Main Street

Annville, Pennsylvania

Paul Kettering Sporting Goods

104 W. Main Street

Annville, Pennsylvania

Davis Pharmacy

9-11 W. Main Street

Annville, Pennsylvania

W. T. Grant Co.

"Known For Values"

Lebanon Valley Shopping Center

Palmyra, Pennsylvania

Goodman's Flowers

131 N. Railroad Street

838-9191 Palmyra

Jack F. Carpenter

Gulf Service

233 W. Penn Avenue

Cleona, Pa.

H. L. Meyer Inc.

Dist. Citco

Cleona, Pa.

Dutch Diner

Restaurant and Motel

Palmyra, Pa.

Ferry's

Valley Trust Building

Palmyra, Pennsylvania

Pomeroy's
Lebanon
Pa.

Hollinger Glass Co.
25 S. 10th Street
Lebanon, Pa.

Royer's Flower Shop
810 S. 12th Street
Lebanon, Pa.

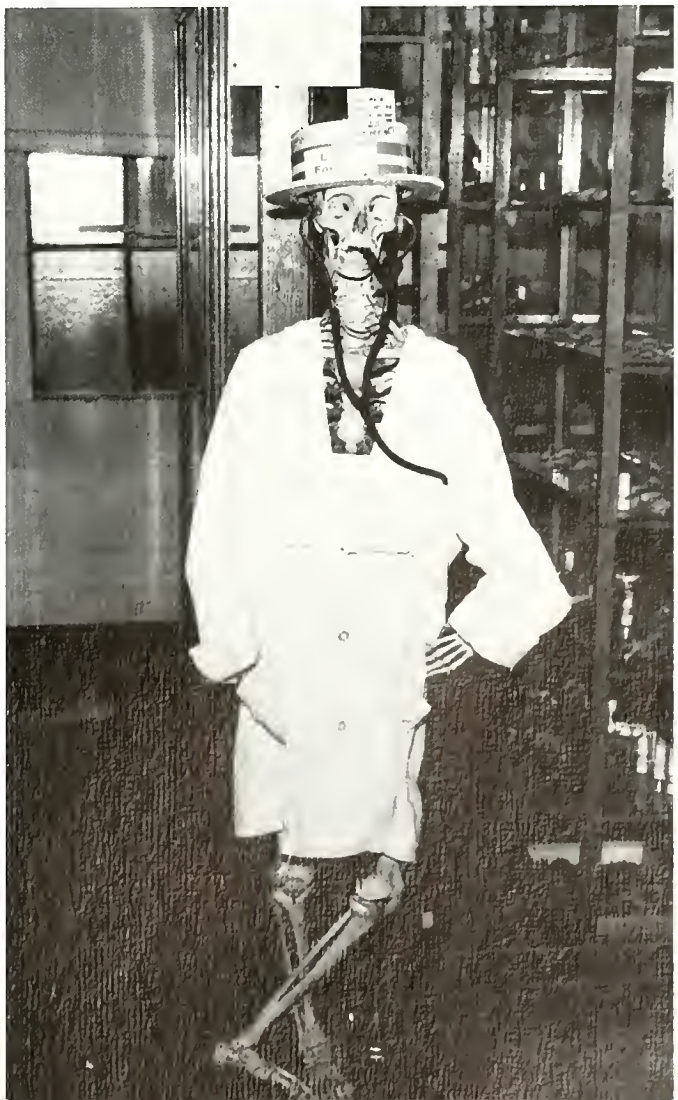

Acknov

edgements

The 1968 Quittapahilla would like to express its appreciation to the following, who gave us their cooperation and assistance in compiling this book:

Lebanon Valley College of 1968: The Administration, Faculty and Students

Public Relations: The Rev. Bruce Souders, Richard Showers, Mrs. Ann K. Monteith

American Yearbook Company: Neal Layser, representative

William's Studio—William Buser, William Lau, photographers

And so we lay a foundation and begin to build;
But, what must we resolve in order to progress?
A war in Vietnam
  Will our striving achieve our goals?
The dignity of Man
  Will our understanding allow justice and equality?
Our Ultimate concern
  Will our believing secure our thoughts?
The way may be uncertain, and the demands many;
But may our foundation prove to be firm.